The Standard
AND RIVER PLATE NEWS.

No. 5,375 — BUENOS AYRES, TUESDAY, APRIL 20, 1880 — 19TH YEAR

London and River Plate Bank
(LIMITED)
London, Buenos Ayres Montevideo, Rosario, and Cordoba.

Authorised Capital..... £2,000,000 Ster.
Subscribed Capital..... 1,500,000 „
Reserve Fund..... 140,000 „

Offices in Buenos Ayres—
CORNER OF CALLE PIEDAD AND RECONQUISTA

Current Accounts opened with Commercial Firms and private individuals.

Customers have the advantage of having approved Bills discounted—of obtaining Loans upon Negociable Securities, of Depositing Bills, Coupons, &c., for Collection—subject to a Conventional Commission.

The Bank receives deposits either at sight, for fixed periods, or at thirty days' notice of withdrawal, Interest on which is regulated by the market value of money, the Bank notifying any change in Rates, by Advertisement in the principal daily papers.

Letters of Credit issued to parties travelling abroad.

Letters of Credit issued to parties for the purpose of purchasing Goods in Europe, the United States, &c, the terms of which can be ascertained on application to the Bank.

Parties wishing to bring out funds to the River Plate, can do so through the medium of the Bank's chief office.

N. 52 MOORGATE-STREET, LONDON E.C

BILLS OF EXCHANGE

Issued and Purchased on the following places:

LONDON

And all the principal Towns of ENGLAND, SCOTLAND, and IRELAND

Antwerp, Amsterdam, Berlin, Bremen, Cologne, Hamburg, Lisbon, Oporto, Bayonne, Bordeaux, Havre, Marseilles, Paris, Metz, Mulhouse, Strasbourg, Genoa (payable in Gold), Florence (payable in Gold), Leghorn, do, Milan do, Naples do, Padua, Palermo do, Rome do, Turino do, Venice (and on 40 other cities in Italy), Baltimore, Boston, New York, Philadelphia, Barcelona, Bilbao, Cadiz, Coruna, Madrid, Santander, San Sebastian, Sevilla, Valencia, Valladolid, Vigo, Zaragoza, and on many towns of Galicia and the Asturias, Las Palmas (Canary Islands,) Santa Cruz de Tenerife, do, Pernambuco, Rio Janeyro, Santos, Santiago de Chile, Valparaiso, South Africa, Australia, Cordoba, Rosario, Montevideo

JOHN TODD

London & R. Plate Bank
(LIMITED)
CALLE DE LA PIEDAD
(Corner of Calle de la Reconquista).

The rates of interest allowed and charged by the Bank will be as follows, till further notice:

ALLOWED.
MONEDA CORRIENTE.

On deposits in account current } 3 per cent
Do do subject to 30 days' notice of withdrawal „ „ } 3½ p cent
On do for 90 days fixed 4 „

GOLD
90 days fixed „ „ „ 3 p cent

In account current—No interest

CHARGED.
For Discounts conventional according to circumstances.
On debit balances in account current in gold and m/c } 9 per cent

Buenos Ayres, January 2, 1880.
JOHN TODD, Manager.

English Timber Yard.

JOHN E TURNER & Co. beg to announce to the Commerce and Farmers that they have established a Yard for the Sale of fencing and building materials etc. at No. 335 Calle Pedro Mendoza, Boca del Riachuelo, where a complete assortment will always be kepton hand.

Having arranged with Mr Edward Ossay to conduct the sale of Sandubay posts which come to his consignment, we are in a position to retail all measurements at wholesale prices, with the guarantee of supplying posts to the satisfaction of buyers.

Fencing wire of best Marks 'varillas' 'torniquetes, lumber in general, all classes of Pine, Tiles, Baldosas and all building materials are always in stock.

All kinds of Sheep Wash.

The business will be conducted upon a strict cash principle and by this means we confidently expect to give good articles at lower prices than any other house in the trade.

The yard is situate a few paces from the terminus of the Boca trains, which leave the Central Station every hour.

335—Calle Pedro Mendoza—335
Boca del Riachuelo.
393 m2

Sea-Sickness

Can be prevented or cured by Heath's new and successful remedy.

Has been used with the most marvellous result, in almost every case cessation of Sea Sickness has immediately followed the first dose.

Directions—On the slightest feeling of Nausea take as much as will cover a threepenny piece dry on the tongue and repeat every quarter of an hour if *Needful*.

Coffee and Spirits should be avoided while taking the remedy.

Sole Deposit at the Anglo American Drug Warehouse of.

A. EASTMAN & Co.
9—Defensa—11
e 117 13p

New Millinery
246—CALLE ESMERALDA—246

Ladies will find at this establishment the last fashions of Autumn and Winter Bonnets in satin, beaver, castor, velvet etc. Dresses made at shortest notice. Orders from camp will be punctually attended to

246—ESMERALDA—246.
e 34 m2

THE FRIENDS of the late OWEN GAHAN are requested to attend the Funeral Mass for the eternal repose of his soul, which will be celebrated in Navarro on Tuesday, the 27th inst, at 11 o'clock.
e 187 a27

NOTICE

Mr. HANSEN, of the well-known Cafe in Palermo, begs to acquaint his clients and the public, that he has erected a Tent in front of the entrance of the Exhibition of the Argentine Rural Society, in Calle Sarmiento, where he can supply Lunch and other necessaries.
e 189 a25

NOTICE

I have the honour to inform the Public that I have opened a Commission Office where horned cattle and sheep will always be found on sale, as I have several excellent Agents in Tandil and other parts of the camp.

ARTHUR EBORALL
Las Flores, Southern Railway
e 175 xp

NOTICE

As the Irish Nuns have left, the Ladies of Buenos Aires who may require good Servants, will please apply to Miss Killion, Calle Lavalle 328, between Suipacha and Esmeralda.
e 118 m8

Banco de Italia
Y
RIO DE LA PLATA.
98 Calle Piedad 98

Capital oro efectivo..... $f. 1,500,000
Fondo de reserva..... „ 63,768.89

Desde esta fecha hasta nueva aviso la tasa de interes será la sigue:—

ABONA:
En cuenta corriente y a la vista en moneda corriente..... 3 p% anua.
Id id en oro..... 1 p% id
A plazo fijo de 60 a 90 dias o a mas largos plazos en ambas monedas..... Convencional

COBRA:
Por adelantos en cuenta corriente en oro y moneda corr. 9 p% anual.
Descuentos de letras y pagares Convencional

SE DAN GIROS Y CARTAS DE CREDITO SOBRE
LONDRES, PARIS, BURDEOS, AMBERES,
Y Todas las principales ciudades de ITALIA.
COMO ASI SOBRE:
PARANA, CORDOBA, SAN JUAN, TUCUMAN, VAL PARAISO. MONTEVIDEO, y RIO DE SANEIRO.

Horas de despacho.
Desde las 10 de la mañana hasta las 4 de la tarde y los Sabados hasta las 5.
Buenos Aires, 1º de Junio, 1879.
S. Pollinini, Gerente.
e xp

Banco Carabassa & Cia.
157—CANGALLO—157

Desde esta fecha hasta nuevo aviso la tasa de interes sera como sigue:

SE PAGA
Por depositos en cuenta corriente o a la vista en moneda de curso legal.... 3
en oro sellado.... sin int
A plazo fijo de 30 dias en moneda de curso legal..... 3½
„ „ 60 dias de..... 4
„ „ 90 dias de..... 4
„ „ 60 dias en oro sellado 2
„ „ 90 dias en „ 3
„ „ a mayor plazo .. Convencional

SE COBRA
Por adelantos en cuenta corriente en moneda de curso legal..... 9
Por adelantos en cuenta corriente de oro sellado..... 9
Descuento de Pagares y Letras sera convencional

LETRAS DE CAMBIO
ESPAÑA
Se dan sobre LONDRES
„ ESPAÑA
„ PARIS
„ BURDEOS
„ MARSELLA
„ AMBERES
„ GENOVA pagadero en 60 pueblos de Italia.
„ SUIZA pagadero en 30 pueblos de Suiza.

CARTAS DE CREDITO.
Se dan sobre las principales Ciudades de Europa, tanto para viajeros, como para compra de mercaderias, no cobramos comision sino sobre las cantidades de que se haga uso.

HORAS DE DESPACHO
10 a.m. a las 4 p.m. y los Sabados hasta las 5 p.m.
Buenos Aires, Enero 1, 1880.

The Marine Insurance Company
ESTABLISHED 1836

Capital..... £ 1,000,000
Reserve Fund.. £ 340,000

20—OLD BROAD STREET—20
LONDON.

Accepts risks on any description of merchandise, and for all ports of the world.

Policies may be made payable at any of the Company's Agencies.

Low rates, liberal settlements, and undeniable security.

HENRY A. GREEN,
175 Reconquista.
e 345 xp

Dr. Jayne's Sanative Pills
FOR BILIOUS AFFECTIONS
In use during 37 years.

Dr. Jayne's Sanative Pills
FOR
Liver Complaint and Dyspepsia
In use during 37 years.

Dr. Jayne's Sanative Pills
FOR
Indigestion and Impurity of the Blood
In use during 37 years.

Read Dr. Jayne's book 'Guide to Health' obtained Gratis at the Sole Agents for Dr. Jayne's Celebrated Family Medicines.

A. EASTMAN & Co.
9—Calle Defensa—11
And of the principal Chemists throughout the country
e 55 xp

Dr John O'Donoghue
Surgeon Dentist
(Established 8 years as successor to Dr. Murdoge.)
256—CALLE 25 DE MAYO—256
MONTEVIDEO.
e 320

Ricardo Nolting
PROCURADOR Y CONTADOR
OFICINA:
Calle San Martin No. 31, (cuarto No. 3)
DOMICILIO:
Calle Piedad No. 260.
376 dbcr 31, 1880

James T Ramsay,
WOOL & PRODUCE BROKER,
Consignatario de Frutos del Pais
89—RECONQUISTA—89

R. B. McKinlay
COMMISSION AGENT
5 Calle Defensa—5
e 399 xp

Patrick Ham,
Wool and Produce Broker,
137½—CALLE de la PIEDAD—137½
Once de Setiembre

Bank of Ireland.
DUBLIN.
Bills of Exchange on the above Bank, and all its Branches, issued by the undersigned. Advances made on Produce.

EDWARD CASEY,
80—Calle Reconquista—80

FIRE INSURANCE
The North British and Mercantile Insurance Comp.
Established in 1809
Subscribed Capital..... £3,000,000
Reserve Funds—
Fire Department..... 1,097,248
Life Department..... 3,006,762
£6,104,000

Net Fire Premiums received in 1877..... £ 905,104
Fire Losses paid in 1877..... 526,646
Total Fire Losses paid during 10 Years 1866 to 1877..... 3,879,614

AGENTS IN BUENOS AYRES
Bates, Stokes and Co.
79—MAYPU—79
e 39 xp

American Bank Note Company
NEW YORK,
ENGRAVE BANK NOTES,
NATIONAL BONDS,
STOCK CERTIFICATES, &c.
The Largest and Oldest Established Company in America.
Agents in Buenos Aires
S. B. HALE & Co.
32 Reconquista.
e 1 xp

Northern Assurance Co
LONDON
ESTABLISHED IN 1836,
Capital £3,000,000
AGENTS
M FORRESTER & Co.
185—Calle Piedad—187

Fire risks are taken at moderate rates, and the Agents have full powers to sign policies and settle losses without having to refer to London.
{234 jo 30 1880

IMPERIAL
Fire Assurance Comp.
IN LONDON
Established 1800
CAPITAL £1,600,000
Agents for the River Plate
Mantels & Pfeiffer
Risks taken at moderate rates, and losses settled here without reference to the Head Office in London.
e 61 xp

COMPANIAS
Nacionales de Seguros
FLORIDA 128, (altos)
Seguros maritimos y contra incendios
LA ESTRELLA
(Fundada el año 1865.,)
Y LA SEGUNDA ARGENTINA
(Fundada el año 1877.)
Aseguran mercaderias y edificios contra incendios, y efectos para los rios y puntos de ultramar contra riesgos maritimos, ya sea en oro o en billetes de curso legal, a prémios modicos y en condiciones liberales de polizas.
Seguros maritimos sobre buques a vela, para la navegacion fluvial de 4 p% anual.
SEGUROS SOBRE LA VIDA
Inversion de capitales en Fondos Publicos Nacionales o Cedulas Hipotecarias
LA BIENHECHORA DEL PLATA
(Fundada el año 1864.)
El Director General
D. Francisco F Moreno

The London Assurance Co. de Seguros
CONTRA PERDIDAS O AVERIAS POR INCENDIOS
ESTABLECIDA EN LONDRES
Autorizada por Patente Real
EN 1720
Para asegurar Edificios, Efectos, y Mercancias

Agents in Buenos Aires:
M O L L E R & Co.
77—Corrientes—77

Los Agentes en Buenos Aires tienen pleno poder para Firmar Polizas y Pagar Reclamos in necesidad de referirse a la oficina Central n Europa.

Marine Insurance
THE UNION MARINE INSURANCE COMPANY LIMITED
LIVERPOOL & LONDON
CAPITAL £812,800

The Undersigned having been named Agents are authorized to Accept Sea and River risks
BATES STOKES & Co.
BUENOS AYRES AND MONTEVIDEO.
e 46 xp

QUEEN
Fire and Life Insurance Company
CAPITAL £2,000,000

AGENTS IN THE RIVER PLATE
MOORE AND TUDOR
95 Calle Maypu, Buenos Ayres,
Fire Risks taken at moderate rates and losses promptly settled here, full and complete powers having been conferred on the agents.

Whole Life, partial and survivorship, policies issued and annuities granted on equitable terms, with extended range of residence.
xp

WILKINSON & Co.
BUTCHERS
AND
GENERAL PROVISION DEALERS
14—CANGALLO—14

CHARGEURS REUNIS
French Steam Navigation Company Regular Fortnightly Line of first class Steamers
between RIVER PLATE BRAZIL & HAVRE

DOM PEDRO, PAMPA, PORTEÑA, VILLE DE RIO, VILLE DE BAHIA
VILLE DE SANTOS, HENRI IV, BELGRANO, RIVADAVIA, SAN MARTIN

The following Steamships will be despatched from this port—

PORTENA
3,500 Tons, Captain ROBERT,
To sail on 24th APRIL
FOR
HAVRE,

DOM PEDRO,
3,500 Tons, Captain VASSE,
To sail on the 10th MAY,
FOR
HAVRE.

Without calling at any Ports of Brazil
Fares for Havre 1st. class 125 $fts. 3rd class 50 $fts.
The attention of passengers is called to the very moderate fares by these splendid Steamers.
For freight, passages etc.
Apply to
P. CHRISTOPHERSEN, General Agent
Buenos Aires. 151 Calle San Martin.
Montevideo, 172 Calle Piedras.

NOTE—The Company wish to impress upon Importing Houses in the River Plate, that their steamers offer great advantages due to their regular sailings all the year round, and the splendid condition in which they deliver their Cargoes.——In quarantine times the steamers will come out direct WITHOUT TOUCHING AT BRAZILS.——The Company's offices at Paris, are at 30 rue Le Peletier,—Havre, 191 Boulevard de Strasbourg.
e xp

Carlow Lay College
AND
ST. MARY'S PREPARATORY SCHOOL
Knockbeg, Queen's County.

In Carlow Lay College students are prepared for the Army, for the various professions, and for Degrees in Arts in the University of London.

Amongst Catholic Colleges, Carlow ranks next to Ushaw and Stoneyhurst in the number of her students who are graduates and undergraduates of the London University. An Examiner from the University of London holds Examinations in Carlow College, to confer Degrees in Arts.

There is a special class under a competent master to prepare students for commercial life, and no exertion is spared to secure the progress of the pupils in the junior classes.

The College is healthfully situated in a park of six acres, which forms extensive recreation grounds for the students.

TERMS:
Pension, including all extras, 85 guineas per annum.
Pension, exclusive of extras, 30 guineas.

St. Mary's Preparatory School
In connection with Carlow Lay College, the Preparatory School of St. Mary's, for Children from eight to twelve years of age, has been re-opened.
Rector—Rev. William P Bourke.
Matron and Professor of French and Music—Miss Finnerran.
English Master—Mr P Harnett.

The School is strictly and purposely limited to children of such age, in order that they may be totally separated from the grown boys, and may have all the advantages of minute attention which their tender years require.

The children at St. Mary's are under the special care of the matron, and the rector takes charge of their religious instruction.

TERMS:
Pension, including all extras, 85 guineas per annum.
Pension, exclusive of extras, 230.
e 5 xp

KINGSTOWN
Catholic Educational Home
FOR THE
Younger sons of Gentlemen

This Establishment is open for the reception of Boys from from 4 to 12 years of age, to Board and Educate, preparatory to their entrance into the several Colleges to which they will be sent at a suitable age from the House, which is beautifully situated, with grounds and every advantage for health, recreation and comfort, combined with maternal care and moral training. Reference allowed to parents of former pupils, or

Most Rev. Dr. M'cabe, Bishop, V. G. and P.P., Kingstown; Very Rev. Dr. Curtis, S.J., Gardiner St., Dublin; Rev. George Harold, P.P., Wicklow.

Address Mrs. Carpenter, Eglinton Park Kingstown.

Buenos Ayres, M G & E T Mulhall, Editors of the STANDARD.

JOSEPH GILLOTT'S STEEL PENS. BY ALL DEALERS THROUGHOUT THE WORLD.

FLUIDO LITTLE
(THE LITTLE DIP)
Especifico para
CURAR LA SARNA EN LAS OVEJAS,
El mas eficaz
El mas barato
El mas facil de aplicar
De todos los Antisarnicos hasta ahora conocidos.

ESTE ESPECIFICO es libre de veneno y se disuelve al momento y enteramente in agua fria; puede ser empleado en cualquier estacion del año. Ha alcanzado ya tal fama en esta Provincia que es casi el unico remedio empleado en los partidos de Chivilcoy, Mercedes, 25 de Mayo, Chacabuco, etc. Viene en tambores y cascos y se usa mezclado con 100 partes de agua.

TODAS LAS PERSONAS que han usado el Fluido Little estan contentisimas con el, como se vera por las cartas recibidas por los Agentes de los Sres. E. Casey, Eugenio Keenan, John O'Connor, John J. Gahan, George H. Scott, Michael J. Kearney, Luke Rooney, John Brown, E. Garrahan, Henry Saint John Forssman, Alejandro J. Garcia, Benito Orisol, etc.

EL PROFESOR KYLE en una carta fecha 17 de Febrero ppdo. dice—'Juzgandolo de un punto de vista quimico, con la mayor confianza puedo recomendar a los Estancieros el Antisarnico Little, y no tengo la menor duda que dentro de poco sera el favorito para la cura de la sarna, etc.

Unicos Agentes en el Rio de la Plata—
THOMAS BLAGDEN & Co.
Maipu 98
Agente Local para Chivilcoy—
MIGUEL HEARNE.
e 245 f 28 xp

J. & E. ATKINSON'S
PERFUMERY,
celebrated for nearly a century past, is of the very best English manufacture. For its purity and great excellence it has obtained the following

Exhibition Prize Medals
LONDON, 1862. PARIS, 1867. CORDOVA 1872. LIMA, 1872. VIENNA, 1873. PHILADELPHIA 1876.

Only Gold Medal for English Perfumery, Paris 1878.

Atkinson's Choice Perfumes for the Handkerchief,
White Rose, Frangipanne Ylang Ylang, Stephanotis, Opopanax, Jockey Club, Lea Bouquet, Trevol, Magnolia, Jasmin, Wood Violet, Gold Medal Bouquet, and all other odours of the finest quality only

ATKINSON'S
Florida Water,
a most fragant Perfume distilled from choices Exotics.

ATKINSON'S
Quinine Hair Lotion,
a very refreshing Wash which stimulates the skin to a healthy action and promotes the growth of the hair.

ATKINSON'S
Ethereal Essence of Lavender,
a powerful Perfume distilled from the finest flowers.

ATKINSON'S QUININE TOOTH POWDER, VIOLET POWDER, MACASSAR OIL, GLYCERINE CREAM
and other Specialities and general articles of Perfumery may be obtained of all dealers throughout the World, and of the manufacturers
J. & E. ATKINSON,
24, Old Bond Street, London, W.
PRICE LIST FREE ON APPLICATION

CAUTION.—Messrs. J. & E. ATKINSON manufacture their articles of one and the best quality only. Purchasers are cautioned to avoid counterfeits by observing that each article is labelled with the firm's Trade Mark "a White Rose on a Golden Lyre," printed in seven colours.
ESTABLISHED 1799.

FRANCE
CONTINENTAL & COLONIAL GENERAL AGENCY
14, Rue de Chabrol, Paris.

Continues to execute orders for every description of Continental Goods, for the Colonial, etc. markets, or private individuals, on most favorable terms, and from Best Wholesale Houses. Goods insured and forwarded on the shortest notice.

Specialities: Lamps, Glass, Plated Ware, Furniture, Fancy Goods, Toys, Musical and Scientific Instruments, French, Spanish, Italian etc, Books and Newspapers. Bronzes Engravings, Oleographs, Stationery, Artistic Faience, Porcelain, Watches, Clocks, Jewellery, Wines, Brandies, Preserved Provisions, Silks, Velvets, Carpets, Gold Lace, Gloves, Artificial Flowers, Boots and Shoes, Carriages, Saddlery, Printers' materials, Perfumery, Natural Mineral Waters, Drug, Chemical and Pharmaceutical Products, Fire Arms, Machines, Paints, Varnishes, Paper Hangings, Mouldings etc.

Consignment of Produce received on Commission of 2½ o/o.

Agencies undertaken. Public Securities negotiated. Patents obtained. Accounts collected. Confidential inquiries. Private matters requiring power of Attorney, transacted.

All orders to be accompanied with Remittance, or Banker's Draft payable against Bills of Lading.

Bankers—George Waters, Esq, 30 Boulevard des Italiens, Paris, or to his account, London and County Bank, 3, Victoria Street, Westminster, London.

Address
THE MANAGER
Continental and Colonial General Agency
14, Rue de Chabrol, Paris, France.
June 30/80 e 181 52p

Marshall, Sons & Co.,
LIMITED,
BRITANNIA IRON WORKS,
GAINSBOROUGH,
ENGLAND.
London Offices 3,—King Street, Cheapside, E.C.
GENERAL ENGINEERS AND MANUFACTURERS OF
Patent Portable Steam Engines,
Adapted for Burning Coal, Wood, Straw Reeds, Cotton Stalks, and other Vegetable matter as Fuel.
HORIZONTAL & VERTICAL STATIONARY STEAM ENGINES,
THRASHING, GRINDING, SAWING, WINDING, AND PUMPING MACHINERY,
Paris Exhibition, 1878
2 Gold Medals and 1 Silver Medal,
IN ADDITION TO
Over 160 First Prizes, Gold and Silver Medals
As well as
NUMEROUS MONEY PRIZES.
Awarded at English & Foreign Exhibitions.
Catalogues, with
Current Price Lists,
In English, French, German, or Spanish, free on application at the Offices of this journal.
July 30/80 e 191 52p

P.S.N.C.
Pacific Steam Navigation Company.
Quickest Route from the River Plate to Europe and the Pacific.

The Company's splendid
S.S. ARAUCANIA
3088 Tons,
Captain BRISBANE,
To sail on
24th April

Admitting Cargo and Passengers.

Attention is called to the splendid opportunity offered to Passengers embarking in this port by a steamer of this renowned Company.

Table Wine is supplied Gratis to 1st, 2nd and 3rd class Passengers. Cooking in the best French style. All the Steamers carry Surgeons and Stewardesses.

151 CALLE SAN MARTIN

The following Steamers of this Company will be despatched from MONTEVIDEO, Carrying correspondence under Postal Contract with H.B.M. Government.

FOR EUROPE
S.S. BRITANNIA,
4128 Tons,
Captain BROUGH,
To Sail on the
4th May.
Touching at Rio, Lisbon, Bourdeaux and Liverpool.

FOR THE PACIFIC
S.S. IBERIA,
4670 Tons,
Captain J. W. SHANNON,
To sail on the
19th April.

S.S. COTOPAXI,
4027 Tons,
Captain MASSEY,
To sail on the
18th May,
Touching at Punta Arenas, Valparaiso and Callao.

Passengers from Buenos Ayres to Montevideo, in connexion with the Company's Steamers GRATIS.

These steamers have been built expressly for this route, and in their construction every modern improvement has been employed, thus affording safety, speed and every accommodation to be desired by passengers.

The regularity with which they make their voyages is a proof of their seaworthy qualities, and their Commanders are justly famed for the discipline maintained on board their vessels and their attention to passengers.

Passages to Montevideo free.

For freight, passages, &c, apply to the Agents
YARROW HETT & CO.
Buenos Ayres:
151—SAN MARTIN—151
Montevideo:
CALLE SOLIS 55

North German Lloyd.
LINE FROM BREMEN
GERMAN IMPERIAL MAIL STEAMERS.

Habsburg, Hohenzollern, Hohenstaufen, Salier, Strassburg, Köln, Berlin, Leipzig, Ohio, Baltimore, Nürnberg, Braunschweig, Frankfort, Hanover,
Hansa, Mosel, Main, Rhein, Donau, Weser, Neckar, Oder, Hermann, Amerika, Kronprinz Fr. Wilhelm, Graf Bismark, General Werder.

The splendid steamer
NÜRNBERG,
Captain A. JAEGER,
Will sail
On the 28th of APRIL,
DIRECT,
For
BORDEAUX, ANTWERP AND BEEMEN,
Calling at Montevideo.

These magnificent Steamers, expressly built for the River Plate line, offer the most splendid accommodations for first, second and third class Passengers.

All these Steamers carry Physicians and Stewardesses.

Table Wine supplied GRATIS.

Cooking in the best German and French style.

Tickets for Families at Reduced Rates.

First-class Return Tickets at a Reduction of One-fourth. Second-Class of One-fifth.

Prepaid Passages issued to Parties wishing to bring out their friends.

The outward voyage will be made from Antwerp and Bordeaux to Buenos Ayres DIRECT, without touching at any Brasilian port.

All these Steamers receive cargo for transhipment for all ports of England, Holland, Denmark, Sweden as far as Finland.—Freight conditional. Cargo for Hamburg paying same rates as for Bremen direct.

Goods from England are shipped in these Steamers via Bremen or Antwerp, with direct Bills of Lading.

The Company covers Insurance on Specie shipped in their Steamers.

For freight and passages and further particulars apply to the General Agents.

E. V. EMSTER,
General Lavalle 105
Or to A. SCHARFFENORTH, Broker,
Calle San Martin, No. 133

STEEL WIRE
Schneider & Co.
Special Steel Wire of the Creusot Works.

This Wire, the very best ever imported into the River Plate, has been tried against all others in this market and gave best results. Its price combined with its quality allow Steel Wire fences to be made cheaper than iron wire fences, both having equal resisting power.

L. D. FORGUES
Only Importer in the River Plate
164—CORRIENTES—164.
e 183 xp

MRS. GILLON, begs to acquaint her friends and the public in general that she has removed from General Lavalle to TEMPLE 30, between Reconquista and 25 de Mayo.
e 52 m4

Banco Nacional
42—RECONQUISTA—42
Horas de oficina de 10 a.m. a 4 p.m

"Desde la fecha" y hasta nuevo aviso la tasa de interes sera como sigue:

ABONARA
Sobre depositos en oro, a la vista..... 1½ o/o
Id con 15 dias de aviso..... 3 id
Id a 90 dias fijos..... 4 id
Id en plata despues de 60 dias „ 2 id
Id en moneda de curso legal, a la vista..... 3 id
Id a 90 dias fijos..... 6
Id en Caja de Ahorros, despues de 30 dias..... 6
En billetes del Banco Nacional, a la vista y abonara..... 2

COBRARA
Por adelantos en cuenta corriente renovacion de letras de la cartera antigua..... 10 o/o
Por descuento de Letras..... 9
Id. de Pagares de Comercio 8
Por descuento de pagares de comercio 7

Buenos Aires, Abril 1, de 1880.
EL DIRECTORIO

Hotel de la Paix,
Englishmen and others visiting B. Ayres will find every home comfort at the Hotel de la Paix, which is the largest and best in this city.

Hydraulic Lift.
Reading-room.
Public Baths.
Charges are most moderate.
Wines superb.
Table d'Hote in European style, with rooms as lights and attendance.

HOTEL DE LA PAIX
Corner of Cangallo and Reconquista.

Hotel Provence.
(Established 1850.)
Cangallo, No. 83.
Fine suite of Rooms for Families.
Cleanliness, attendance, and cuisine of first order.
Visitors of short stay in town, Board and Lodging, at $50 per day.
Families and regular visitors at conventional terms.
Orders for Breakfasts, Dinners, Suppers, Lunches, Picnics.
Despatched 'al primer cortelo.
NIGHT PORTER.
Charges Moderate.
HOTEL DE PROVENCE,
JOSEPH PEREZ & CO.,

Carson's Hotel
PROPRIETOR,
W. D. CARSON,
162 RUA DO CATTETE
RIO JANEYRO

N.B. The Botanical Gardens Railroad Cars pass the door every 5 minutes.
e —xp

French Linen Warehouse
19—CALLE SUIPACHA—19.

A large stock of Autumn goods has just been received by this establishment, such as Dressing and Morning Gowns in bombazine and flannels, embroidered in white, of various colours, and all the very newest fashions.

Also a great variety of Children's and Baby's dresses in bombazine and embroidered flannel. Pelisses and long capes of the newest materials, and also pique and clarin, all at the most moderate prices.

Full stock of woollen and cotton stockings of dark colours, warranted not to run. Supplies of ladies' and children's linen are received by every packet. Petticoats, Chemises, Drawers, 'Batas,' 'Corpiños,' Handkerchiefs and everything else in this line, from the lowest to the highest prices.

Large stock of sheets and quilts, with and without embroidery. A special class of Kid Gloves.
e 259 a20

Sewing Cotton
J & P COATS'
Warranted superior to any in the market.
Orders solicited, and a liberal discount made to the trade.
For samples and particulars apply to
THE LIDGERWOOD MANUF. CO.
65 Chacabuco 65
e 126 xp

NOTICE
THE UNDERSIGNED [illegible] Captains that he is in a position to supply them with Ballast, on moderate charges and with quick despatch.

NEVILLE FITZ-GERALD
BOCA DEL RIACHUELO
243 Pedro Mendoza.

N.B.—Naval Stores and Ship-Chandlery. There is also a competent Riachuelo Pilot attached to the establishment.
e 87 xp

F. Reepen & Co.
WOOL AND PRODUCE BROKERS
Offices,
Calle Cangallo 1137
(Opposite Colegio San Jose)
148—CALLE RECONQUISTA—118

Navegacion del Rio Parana
Carrera entre Buenos Aires, Rosario Parana y Santa Fe.

Gran Rebaja de Precios
En combinacion con el Ferro Carril a Campana.
Para San Pedro, Obligado, Las Hermanas, San Nicolas y Rosario, los dias
MARTES, JUEVES, y SABADOS
A las 2½ de la tarde, de la Estacion Central el Vapor Nacional
PROVEEDOR,
Para Diamante, Parana y Santa Fe, los dias
MARTES y SABADOS,
A las 2½ de la tarde de la Estacion Central, el Vapor
PROVEEDOR,
En combinacion con el Vapor LUJAN, desde el Rosario,

Los boletos del Tren y Equipajes gratis.
Se admite Carga, de Removido y Rezamboco debiendo remitirse al Retiro el dia antes de la salida del vapor.
Por pasages, engomiendas, dinero, o fleto ordenes de carga u otros informes ocurrir a
D. BRUCH,
54 Cangallo 55

Mensagerias Fluviales
Nuevo Itinerario de
SALIDAS PARA MONTEVIDEO
A las 5 de la tarde,
Los Lunes el vapor Jupiter, Capt. L Julian
Los Miercoles, el vapor Silex, id Goldie
Los Viernes, id Saturno, id B Magnasco.
Los Sabados el vapor Cosmos
Para el Salto y demas puertos de escala
A las 10 de la mañana
Los Domingos el vapor Saturno
Los Jueves el vapor Jupiter.
Los Sabados el vapor Silex.
Los Martes el vapor Cosmos
Carrera del Rosario hasta el Paraná en combinacion con el Ferro Carril del Norte, saliendo de la Estacion Central con el tren 'espreso' a las 12 del dia, conduciendo los pasageros al canal de San Fernando en 40 minutos de donde partirá el espleudido y comodo vapor Nacional
PINGO
Capitan C. BECKAR.
Para Zarate, San Pedro, Las Hermanas, San Nicolas, Rosario, Diamante, Santa Fe, y Parana.
Los Lunes hasta Parana y Santa Fe
Los Miercoles de Rosario solamente
Los Sabados id Parana y Santa Fe.
La Agencia se encarga del embarque y desembarque de carga, asi como de despacho de Aduana.

PEDRO RISSO
Agente
Reconquista 142.
La Agencia esta abierta de las 7 [illegible] hasta las 9 de la noche.
e 136 xp

Teatro de la Opera

Jueves 22 de Abril de 1880
A las 8½ en punto
Gran representacion extraordinaria a beneficio del batallon 'Ytuzaingo,' y de disopo al Comercio de Buenos Aires.
Se dara la opera en 4 actos del maestro Verdi
EL TROVADOR
Entrada General $25.

Theatre des Varietes

SPECTACLE TOUS LES SOIRS
Direction RAINERI et DE PORTES
MARDI 22 Avril
La Perichole
opera bouffe en 3 actes.
JEUDI 15 Abril
Debut de Mme GRISELLI, rentree de M Desire
La fille de Mme Angot
Au premier jour
LES CLOCHES DE CORNEVILLE
A l'etude 'La fille du Tambor Mayor.'
On commencera a 8 h. ½.
ENTREE GENERALE 15$.

Deutscher Huelfsverein

Am Mittwoch, den 21. April, Abends 8 Uhr, wird Herr Pastor Schade den zweiten der angezeigten Vortrage, und zwar über Johannes Huss im Saale der Concordia, Calle Cuyo 523, halten. Karten für diesen und den dritten Vortrag a $40 sowie für jeden allein a $25, sind beim Cassirer des Vereins, Herrn Ernst Nolte, Cangallo 95, und Abends an der Casse zu haben.
DER VORSTAND
c a21

Tirantes de Fierro

Doble T
De 12, 14 y 16 pulgadas
Barrillas de Fierro T de 7/8
para Cerco
Resina para Jaboneros
Carbon para Cocina
92—MORENO—96
c 206 a21

BAZAR INGLES

C. R. Simons & Co.
189—FLORIDA—189
China Earthenware and Glass
ALSO
A variety of Articles of General Household Utility.
c 235 xp

To the Sceptical!

Monte, April 15th 1880
Mr J. A. Bennet,
Sir
I have great pleasure in stating that the Holman Liver and Stomach Pad I purchased, bear out your representations of their curative power.
For four years, my wife has been suffering from pain in the Stomach, indigestion and loss of appetite. She was Two Years attended by one of our most eminent Doctors, without relief, and now after five weeks wearing the Pad is Perfectly Well! You can make what use you think proper of this.
I remain
Yours obliged
THOMAS CAREY.
Reader, are you sick? Do you want to be cured without medicines? Then try this Pad! and if your case is chronic or becoming so, do not delay.
Wholesale Agency
195—Calle Florida—195
BUENOS AIRES
J A BENNET
c 120 xp

Grt. Southern Railway

NOTICE
On and from the 1st prox. a new Time-Table will rule. See the Company's Time Tables and Kidd's Guia.
B. Aires, 19th April, 1880.
THE ADMINISTRATION
c 227 m8

English Episcopal Church

Hymns, Ancient and Modern.
New and revised Edition.
A completely New Stock of above has been received per s.s. Leibnitz.
All Sizes, with and without Tunes, from the smallest Pocket Editions up to the largest Folio Sizes for the Organ in a great variety of Bindings.
Prices according to binding and sizes at 10, 15, 20, 25, 40, 60 and up to 280 paper dollars each.
Common Prayers and Hymns, Ancient and Modern, New revised and enlarged Edition, bound together in one Volume, or forming 2 Vols. each bound separately in Morocco, Calf or Russian leather in a neat smooth box of same material, with or without handles for carrying like a lady's purse or reticule, at exceedingly moderate charges.
On Sale at
L. Jacobsen & Co.
LIBRERIA EUROPEA
242—Florida—244
c 74 j7 3 p w

TO LET

Houses, Apartments, Shops, Stores, Deposits and Land.
Apply to
M. BENSUSAN
HOUSE AGENT
234—CALLE MAIPU—234
c 379 a30

van Gelderen y Trant

Traductores Publicos
DEL
ALEMAN, FRANCES, HOLANDES | INGLES, ITALIANO y PORTUGUES
Al Español y vice-versa.
27—CALLE VICTORIA—27
c 7 m1

A BEAUTIFUL Independent Room with three windows to the street, fit for parlour and Bedroom, Furnished or Unfurnished, in the house of a foreign family is to be let. Piedad 648, no paper at the window.
c 170 a21

TO LET three Furnished Rooms in Calle Florida, between Calle Corrientes and Gen. Lavalle, suitable for man and wife or a single gentleman. Apply Calle Florida 233, or this office.
c 224 a23

TO LET two Furnished Front Rooms for one or two gentlemen, also board if required, in the house of an English family, tram passes the door. Defensa 226.
c 221 a27

TO LET a comfortable Furnished Bedroom, or Bedroom and Sittingroom for a single man, rent moderate. Maipu 302.
c 223 a22

WANTED a Man Cook. Apply Calle Chacabuco 13.
c 228 a22

WANTED a Nurse for a German family in Caballito. Apply Florida 105, altos.
c 229 a22

A LADY about leaving the country is desirous of finding a situation for one of her servants whom she can recommend as Nurse or Housemaid. Written replies at Calle Rivadavia 149.
c 222 a22

A YOUNG WOMAN offers herself to take charge of a persons, good references. Apply Florida 158.
c 226 a22

Royal Mail Steam Packet Company

Without touching in Brazil.

The Company's magnificent steamer
ELBE,
3063 Tons, 600 Horse-power,
Commander A. DYKE,
Will sail on the
7th of May.
FOR
ANTWERP DIRECT,
Calling at
MONTEVIDEO, St. VINCENT
LISBON, VIGO, SOUTHAMPTON.

This Steamer is one of the Company's largest boats, has unrivalled accommodation for first-class passengers, possesses great speed, and going direct is in every respect a most desirable opportunity for Families visiting Europe this season.

To be followed by the Company's steamer
TAMAR.
2923 Tons, 530 Horse-power,
W. CHAMPMAN, Commander,
On the
7th of June.

The above steamer will carry 1st, 2nd and 3rd class passengers at
REDUCED RATES
Mails, Specie, Cargo and Parcels to all the above ports and
THROUGH TICKETS
Are granted to Antwerp, Havre, Cherburg and principal towns in Spain and Portugal.
These steamers are provided with every accommodation for carrying passengers, and table-wine is given to all classes.
RETURN TICKETS
Are granted to 1st class passengers with deduction of 25 o/o on passage money.
FAMILIES AND COMPANIES
A considerable reduction is made in their favor.
Persons wishing to bring out their friends from Europe can arrange with the Company's Agent on reasonable terms.
For further particulars apply to the Agent
HENRY A. GREEN,
Or to
HENRY L. GREEN, Broker,
175—Reconquista—175

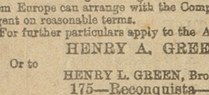

L'pool Brazil and R.P. Steamers

LAMPORT & HOLT'S LINE
Departures from Buenos Ayres.
ANTWERP & LONDON.
(Via Southampton.)
KEPLER Johnson, 21 APRIL.
(Carrying the Belgian Mails.)
ANTWERP & LIVERPOOL.
(Via Southampton.)
HORROX, 1 MAY.
(Carrying the Belgian Mails.)
The Steamer which leaves Buenos Ayres on the 21st of each month takes Cargo and Passengers for New York, calling at Rio Janeyro in which port cargo and passengers will be transhipped to one of the Steamers of the Company for the Port intended.
First and Third-class Passages to Brazilian Ports, New York, Havre, Antwerp, and towns in Great Britain, at reduced arte.
Tickets at reduced rates by steamers not carrying mails, and reductions made in favor of Families and Companies.
First class return-tickets, available for 12 months, at a reduction of one fourth.
Prepaid Passages issued at reduced rates to those wishing to bring out friends.
These steamers carry surgeons and stewardesses.
Specie and Parcels received at the broker's office till noon on day of sailing.
Insurances effected if desired.
Edward Norton,
209 Reconquista Agent
T. S. BOADLE,
209 Reconquista Broker.
Rosario, Agents—JOHN THOMPSON & Co

Societe Generale de Transports Maritimes

A Vapeur
PAQUEBOTS-POSTE FRANCAIS
Regular Monthly Service to and from the River Plate.
Montevideo,
Rio Janeiro,
Barcelonne
Marseilles
Gênes et Naples
The Steamship

20 per Cent. Reduction on Return Tickets

1st CLASS	$150 Oro.	
2d "	120 "	
3d "	50 "	

3d Class Tickets will be given from Europe to here at 32 patacons, gold.
The ticket for the small steamer is together with the passage ticket.
In case of quarantine, the expenses are on acount of the Company.
For freight and Passage apply to
P. y E. MATTHEY,
Consignataires,
2 RECONQUISTA 236.

Asthma

Himrod's Cure

The discoverer of Himrod's Cure was for twelve years a great sufferer with that terrible disease, Asthma, and for the past nine years wholly unable to engage in active business. After using every remedy that was offered to the public, receiving generally but little benefit, and in no case more than partial and temporary relief, he finally resolved upon a thorough personal investigation into the peculiarities of a disease which has forever baffled the best medical skill, and a series of experiments with a view to the production of an article which would prove to be an effectual cure.
After many trials and failures, he at last succeeded in bringing together the combination which is now offered to the public with the fullest confidence in its value as a cure. It has been thoroughly tested in many of the worst cases, and all conversant with its merits unite in awarding to it the most unqualified praise.
Sold wholesale and retail—
G. A. CRANWELL, & CO.
44—Calle Rivadavia—44
AND
463——Rivadavia——465
Antigua Farmacia Inglesa de
L. L. JONES,
66—Calle Florida—66.
208—a26

FURNITURE

A good assortment always on hand at W. G. MARTINDALE'S
140 and 144 CALLE BERNARDO

Banco Hipotecario.

NOTA IMPORTANTE

Se previene que segun resolucion del Directorio los remates que por su orden se anuncien seran indefectiblemente realizados, si los interesados no hubiesen pagado los trimestres vencidos dos dias antes del que se anuncie para el remate; suspendiendose solo en el caso que en el mismo dia del remate paguen capital é intereses adeudados.

Los interesados que quieran examinar los titulos de esta propiedad, pueden hacerlo ocurriendo a la Secretaria del Banco, antes del dia de remate. Pasado esto, no se oira ningun reclamo sobre el particular.

Por mas pormenores ocurrir a la Secretaria del Banco de 10 de la mañana a 4 de la tarde.

REMATE

FOR

DUARTE y WRIGHT

En el mismo punto en que esta ubicada la propiedad.

El Domingo 25 de Abril a las 3 de la tarde.

Por orden del Directorio del establecimiento procederé al remate a la mas alta postura y dinero de contado, de las propiedades siguientes, ubicadas en el pueblo de Belgrano. Una en la calle Real, formando esquina a la de Necochea con 41 vs de frente al Nord este por 75 de fondo—varias casitas. Y la otra en la calle Rivadavia, esquina a la de General Paz con 43 metros 30 centimetros de frente al Oeste, por 85 metros 50 centimetros de fondo.

Estas propiedades se remataran en 8 lotes, a saber—

Lote 1º frente a la calle 25 de Mayo num. 188, mide 7 metros 90 centimetros frente por 43,15 de fondo, ocho piezas, etc. Base 4,000 pesos m/o.

2º No. 190, 7 metros frente igual fondo y edificio $17,000

3º No. 192 a 200, 24 metros frente por 43.75 de fondo, con frente tambien a la calle Necochea, edificio de dos pisos, con almacenes etc. Base 54,000$.

4º No. 78, frente a la calle Necochea, 10 metros de frente por 24 de fondo, cinco piezas etc. Base $19,000

5º No. 78, 9.80 metros frente, 24 de fondo igual, edificio que el anterior $19,000,

6º No. 80 10.10 metros frente, 22 de fondo 4 piezas etc. 16,000.

7º No. 84, frente 15.40 metros por 21 de fondo, dos galpones etc. 11,000.

8º Casa calle Rivadavia num. 80.90-92, esquina a la de General Paz, diez piezas en 2 departamentos, corredores, etc. Base 60,000 pesos m/o.

Esta propiedad se rematara indispensablemente en moneda efectiva para cancelar el credito Hipotecario concedido a D Federico J Miro y caposa, quienes no habiendo cumplido las condiciones bajo las que se estendio el contrato se hallan comprendidos en lo prescripto en el articulo 29 de la Ley Organica del Banco.

El Banco se reserva el derecho de rescindir la venta, si el comprador no entrega el importe de la liquidacion en tesoreria, en el tiempo estipulado.

Por mas pormenores ocurrir a la Secretaria del Banco, de 10 de la manana a 4 de la tarde.
c 217 a23

J. B. GAHAN

CORREDOR

Tengo en venta los siguientes y sin cobrar comision al comprador—
1—Postes de Nandubay
2—Alambre patente de Rylandi y de otras marcas
3—Torniquetes de todos precios
4—Especificos para curar la sarna
5—Campos de Estancia, en Lincoln Tres Arroyos sobre el Sauce Corto
6—Hacienda lanar y vacuna.
78—CALLE RECONQUISTA 78

The Standard.

Nil falsi audeam nil veri non audeam dicere.
CICERO.

TUESDAY, APRIL 20, 1880.

Special Telegram

Messrs. Baring Bros to the Nacional Finance Minister.

London, April 17

Argentines 1868 92½
Public Works 1871 86
Hard Dollars 69.

Associated Press Telegram

HAVAS' AGENCY

Paris, 18th.

Amongst the diplomatic changes announced in the *Official Journal* is Leon Say, Senator and ex-Finance Minister, to be Ambassador to London, and Count Duchatel, (Minister at Brussels) to be Ambassador at Vienna.

THE CATTLE SHOW.

The heavy rain in the forenoon of Sunday last interfered greatly with the successful opening of the Rural Society's Show, and the attendance was extremely meagre, including only five ladies; in fact, in the early part of the day there was hardly any public at all, those immediately interested forming the great majority of those present. Neither the National nor the Provincial Government was represented on the occasion, which is certainly much to be regretted: but politics now, necessarily perhaps, occupy the whole time and thoughts of the members of both Governments.

About 1 o'clock the few visitors began to arrive from town, and at that hour there were few if any traces left of the heavy showers in the morning, the sand with which the grounds are laid having quickly absorbed all the moisture. Two very good bands of music did their best to enliven the scene, but the meagre attendance defeated their efforts. As for the Show itself, it may fairly be stated that, in the way of horses, horned cattle and various descriptions of machinery, it is the best ever seen in this country: there are many truly magnificent animals of both kinds, and we strongly recommend our readers to take a peep at them before the Show closes. In no way can the enormous stride this country has made in cattle and horse breeding since the first Show of the Rural Society be so brought home to us as by a visit to the splendid collection of horses, bulls and cows now at Palermo. As for sheep, there are hardly any, and but for Messrs. Chas, Guerrico and Carmen, there would have been none. Of machinery we noted some fine samples: thrashing machines, exhibited by Messrs. Shaw and Ponsati, Moore and Tudor, and others; some splendid Self-Binders, a chain 'tranquera,' a few pumps &c, but we expect to see more on our second visit.

There is one department of the Exhibition which, to our mind, exceeds in interest all the others put together, and that is, the *Dairy Produce* exhibited by Messrs Salaberry, Mandia and Erregeborde of the 'Remedios' farm. The butter and cheese exhibited by these enterprising Biscayan gentlemen are the shadow (a golden one) which coming events in this line have thrown before them. The table and Parmesan cheeses at only 6 m/c per lb. are excellent, and the same praise is due to the Brie, and 'mantecosa' kinds: as for the butter, Cork itself could turn out nothing finer. We turned from the cheese and butter with a firmer conviction than ever that in the *Dairy* this country will yet find a source of wealth compared with which its present wool trade is quite insignificant. Next we noticed some very fine specimens of silk, cheek by jowl with 'licoras' and preserved meat. Mr Diehl exhibits some very tempting samples of pork and sausages, the latter looking as if they really merited that 'implicit confidence' without which it is always safer to say 'No, thank you,' to an offer of this delicacy. Strange enough, on turning from the sausages, we came across the only dogs (3) in the Show, then some few fowl, and a couple of pigs, all very fair specimens of their kind. From pigs and fowl to flowers was but a step, and Mr Peluffo's magnificent collection of plants held us for nearly an hour; we observe a very marked improvement in the style of cultivation since the first Flower Show.

On the whole, the Cattle Show of 1880 may be considered a success, as an industrial barometer which shows that a 'Change' is at hand: Messrs Salaberry's dairy produce and the splendid show of bulls and cows point to the direction of that change.

Pleased as a visitor to this Show must be, and confirmed in the belief of a dazzling future, not a few deep thinkers will return from Palermo with the sad conviction that Argentines are yet far below the mark in their appreciation of that future, or the efforts they are in patriotic duty bound to make to bring it about. It is, indeed, depressing to think that, but for a few spirited men—Messrs. Pereyra, Fair, Quirno, Reid, Casares and others, this Show would have been empty! An intelligent European visitor who had read of our 60 millions of sheep, 14 millions of cows, &c., would certainly stare in incredulous amazement at 'so little wool for such great cry.' The great proprietors of sheep and cattle, with the honourable exceptions already named, are conspicuous by their absence.' Where are the Anchorenas, the Peñas, the Alzagas, the Guerreros, Mr. Shannan, the Fernandezes, the Iroolas and others? And where are the numerous millionaire Irishmen in the camp, whose self-made fortunes can vie with, aye, surpass, the proudest inheritance in the land? It seems incredible that not one of these Crœsuses (native or foreign) with their countless flocks and herds and enormous wealth, has ever thought of giving even $50,000 m/c to the Rural Society for prizes (say $10,000 m/c a year for five years) for the heaviest bullock, the finest sheep, or the fattest pig of a certain age. Is there no real patriotism or public spirit amongst our wealthiest men when their own and the country's most vital interests are at stake? With profound pain we feel bound to confess to a conviction that there is not. There may be many reasons for this; but foremost, amongst them is the pernicious and fatal habit of looking to the Government to take the initiative in *everything*, from a May Fete in the Plaza to the most important acts in a nation's life.

We give a list of the Juries below, but before closing these remarks, wish to suggest to the Show Committee the propriety of providing some better and more decent accomodation for the herds and grooms in charge of the animals: These men are not boors, but highly intelligent men, whom it is a positive outrage to ask to sleep on the straw beside their beasts. Another suggestion we would make, for the next Show, is that the horses and cattle should be exhibited in loose boxes, and not in narrow stalls, in which it is impossible to get a good view of any of their beauties except the tail. We reserve for to-morrow another chapter.

The following are the Jurors:—

Draught Horses—
Don Rafael A Cobo
Guillermo Anderson
Guillermo MacClymont
Benito Crisol
Juan Jorjo

Light Draught Horses—
Don Eduardo Murphy
Guillermo Moore
Carlos Gallarani
Juan Malcolm
Juan Martin Serna

Race Horses—
Don Bartolo Vivot
Vicente Collins
Tulio Mendez
Enrique Green (hijo)
Eliseo Ramirez.
Criollo Gelding and Ponies—
Don Augusto Otamendi
Pedro J Alegre
Maximo Silveyra
Jacinto L Arauz
Esteban Villanueva.

Saddle Stallions and entire Asses—
Don Santos Gomez
Pedro J Acevedo
Julio Campos
Francisco Villanueva
Eduardo Deagustini.

Horned Cattle—
Don Benigno de Carril
Juan Cobo
Calixto Almeyra
David A Shennan
Tomas Duggan.

Pigs—
Don Blas Dhers
Nicanor Olivera
Norberto Quirno Pizarro
Carlos Dhiel (hijo)
Bartolo Rocca

Sheep and Goats—
Don Enrique Meyer
Nicolas Lowe
Ricardo Newton
Benigno J del Carril
German Frers

Agricultural Products—
Don Miguel Duggan
Alfredo Biraben
Miguel Puiggari
Santiago Amaral
Ventura Lynch.

Birds and Domestic Animals—
Don Antonio J Almeyra
Tomas V Newton.
Vicente Peluffo
Sebastian Casares
Luis Olivera

Vegetables—
Don Eduardo Signez
Carlos Wisner
A M. Alvarez de Arenales
Julio Naon
Esteban S Trejo

Plants—
Don Francisco B Madero
Adolfo Iasarte
Jose A Guiraldez
Fernando Manduit
Vicente Chas

Industrial Products—
Don Miguel Esteves Saguí
Francisco E Lynch
F Sacc
Eduardo Olivera
Francisco Uriburu.

Preserved Food—
Don Emilio Mayer
Javier Arrufo
Juan J J Kyle
Juan Lanus
Alejandro Caride.

Machinery—
Don Emilio Duportal
Eduardo Costa
Agustin Zemborain
Francisco R Sosa
Belisario Roldan.

EUROPEAN ADVICES.

Advices from Europe by the Senegal's mails are of a mixed character. The general elections in England have caused the disbursement of over a million stg. which money will be spread among the people: and the bankers in London view with pleasure that both French and American exchanges are in their favour. The New York foreign trade report for January and February shows an increase in imports of 23,000,000 pats. and a decrease of exports of 2,000,000 pats, as compared with the same months in 1879: and but for the tremendous corning in the States exchange would seem at last to have turned against New York: but at any moment the ring may be broken up and the corn shipped to Europe. Two bank failures have occurred in France. One at the ancient town of Caen, a private bank of long standing, but of small liabilities. The other at Mayenne known as the bank of Chanteau and Co., of Laval, with liabilities of 75,000,000 fr. and in Vienna and Berlin they have had a great panic in ironworks and mining stores. Prices fell 24 and 41 florins, but the fall was so sudden that a reaction followed, and the shares are now back at their former quotations. The premium on gold is rising in Austria and Hungary: and the price of iron has fallen sensibly in England. In France business is very brisk, and the Northern Railway, to meet its increasing traffic, has ordered 35 new locomotives, 3,000 passenger and goods carriages, and appropriated 1,600,000 fr. for enlarging stations. The discounts of the German, French and Austrian banks are improving gradually; and in England money is flowing from London to the provinces; Austria is sending immense supplies of wheat to England from her abundant harvest, and spite of the large export of gold since the beginning of the year the stock of bullion in the Bank of England is £28,600,000, which shows an increase of a million sterling since the year began; but the gold circulation in the country has within that period diminished two millions and a quarter.

The last number of the *Economist* received by the Senegal, dated 13th March, 1880, gives a very important supplement entitled 'Commercial History and Review of 1879,' and merits a close perusal by merchants, there being scarcely an article, an industry, or an interest not touched on.

The British trade returns for the first two months, January and February, of the present year are also given, and they reflect the great revival of trade. We find under the head of exports, cotton manufactures, piece goods of all kinds, the following returns:—

	Two months 1880	Do 1879
To Brazil values..	£598,181	£303,199
Uruguay.....	71,556	48,497
Argent. Republic..	115,996	66,684
Woollen goods—		
To Brazil.....	21,192	9,788
Uruguay.....	22,422	13,130
Argent Republic..	39,792	26,690
Chile.....	4,620	2,779
Peru.....	5,163	13,820
U. States.....	216 921	122,058
Brit. N. America..	87,881	101,831
Australia.....	36,919	42,815

These figures are of very great importance, since they show that whilst English trade is reviving with these countries, it is on the decline with our own colonies.

We have often remarked it, that there is more practical information to be derived from the speech of a chairman of a Railway company to the shareholders than from even the speech of the Premier in the House. Sir Ralph Cusack, the chairman of the Midland Great Western, at a meeting of shareholders held in Dublin on the 4th of last March, gives the following able sketch of railway depression which possesses some features of interest for this market. He said:—

"Not only their railway but all the railways in the country had suffered during the last two years from the state of things that existed. In England and Scotland, over the entire Continent of Europe, and also in America, the same state of things had prevailed. When a tempest of financial depression passed over America it was found necessary in 1878 to dispose in the Bankrupt Courts there of no less than 65 railways, having an extent of 4,000 miles, and representing a capital of £195,000,000; and in most instances the original Shareholders of those Companies did not receive a shilling. Many Companies there were forced to resort to an expedient which he was happy to say they had never been forced to resort to—of reducing the wages of even their humblest employes; and in one instance a very large Railway Company paid their porters in deferred coupons. How changed was everything in America now! In the year 1879, 4,900 miles of new railways were constructed there; and so great was the demand for steel rails that the price of them in England had been doubled, chiefly, he believed, from the orders that were given for them in America, and that were given in the face of an import duty of $28, or between £5 and £6, a ton. In England and Scotland, up to September or October last, there was a complete stagnation in all trade. Railway property had depreciated in value, and even so recently as the first week in October last the receipts of nearly all the large railways in England had fallen to an enormous extent. But, as if by magic, from the month of October their receipts revived, and they closed their half year in England with, in every instances, increased receipts and increased or equalled dividends. His own opinion was what had happened on the Continent of America and in England or Scotland must inevitably happen in this country as soon as the trade upon which they depended revived—(Hear, hear). They depended in this country—and especially this Company—on the produce of land, whether it was cattle, potatoes, corn—almost their entire receipts could be traced to these—(Hear). In addition they depended very much on the prosperity of England, because when England was prosperous its people bought up their cattle, employed their harvestmen, and sent them tourists. While England was depressed few of their harvest men went over there because there was no employment. There was also a total stagnation in the cattle trade, which was greatly increased by the enormous mortality among sheep, principally in the west of Ireland."

It is impossible, of course, within the short measure of an article to grasp the subjects that present themselves to the mind on the reading of these long commercial reviews. Every branch of trade would afford subject for an article. We have read through patiently most of these reviews, and two great facts stand out—one, that British trade shows a permanent revival; and the other, that Argentine Stocks have risen during the year 1879 21 per cent.

THE SAN LUIS RAILWAY INAUGURATION.

(*Concluded*).

Villa Mercedes was reached at 5 p.m. An immense crowd, nearly filling the station ground, was assembled to meet the train, and Dr. Plaza was received with the enthusiasm which his important mission justly demanded.

The ceremony of turning the first sod of the extension of the Andine line was proceeded with without delay. His Excellency, after the work had been blessed by the priests with solemn ceremonies, took the spade in hand, and, in the same practical manner which characterises his efforts in dealing with the finances of the country, turned the first sod of the work, which, I hope, will be continued without interruption until the rails reach Mendoza, and the shrill whistle of the iron horse shall awake the Mendozinos to the fact that the mule-cart is not sufficient to fill the necessities of the transport of the products which their fruitful soil shall produce. One thing delighted me in the ceremony, viz., that the tool used by Dr. Plaza was not a trumpery silver or plated thing, but a substantial, useful weapon, imported by Messrs. Rezia, Sala and Co., of Rosario. I take this as an omen of the practical way in which the works of the extension will be carried out. After performing the ceremony the Minister gave a long speech, and in most eloquent terms pointed out to the spectators the great advantages such works gave to commercial intercourse, the friendly spirit they fostered between distant nations, and traced the history of the development of this country's trade from the time the first rail was laid in the Republic to the present time. His speech teemed with information, and doubtless many were astonished at the number of passengers and tons of goods and the revenue received by the different lines at present working in the different provinces. Well might he ask how could such a traffic be carried on by the antiquated diligence and bullock and mule cart, and how many years would be required to develope so great a trade in this or any other country with the means at present in use in the Interior. The speech finished with earnest wishes that no political cloud would arise to interrupt so important and necessary a work.

Dr. Achaval, representing the Cordova Provincial Government, and Dr. Igarzabal that of San Luis, also spoke most eloquently.

The banquet commenced at 7.30 p.m. Covers for 150 guests were laid in a large saloon, which was gaily decorated with flags, wreaths, &c. You can judge of the excellence of the viands and wines from the 'menu,' which I enclose. Great animation was felt; the bright toilettes of the ladies, the gay uniforms of the military officers and the numerous lights which illuminated the scene, together with the good cheer provided, raised the spirits of guests so that time passed unnoticed.

At length, when all appeared satisfied, His Excellency rose, and in a short and good speech wished success to the undertaking which had that day been inaugurated.

Dr. Achaval, Mr. White and several others also spoke, and at 10 p.m. the guests departed, to prepare for a ball which was to be given that night in Villa Mercedes.

At 11.30 p.m. the dancing commenced, and was kept up with spirit till 4 a.m.

On Sunday a lunch was given in the banqueting saloon by the people of Villa Mercedes to their visitors. This being over, after more speeches, we embarked for Rio 4to., being very gratified at the hearty welcome and the great hospitality which had been extended to us; arrived in Rio 4to. at 6 p.m., and at 8 o'clock sat down to the last banquet which was to take place on the trip. Many guests from Rio 4to. were present. Several speeches were made, that of Mr Rom being notable: He toasted the ladies in terms which brought forth many cheers and caused much laughter. He then rose a second time, and in a speech, remarkable for its earnestness, and in strong contrast to his previous one, solemnly exhorted his hearers to forget all provincial distinctions, to consider themselves not as Porteños, Cordobeses, Tucumanos, etc., but as Argentines; and called upon them to shew real patriotism, to be true patriots and worthy the name of fathers of their country by using every effort to bind the whole Argentine nation together with the cords of mutual assistance and sympathy, so that by identical interests and united effort the Republic might take its true rank amongst the greatest and most progressive nations of the earth. It was well spoken and well received. Dr. Achaval spoke of the necessity of railroads to this country, and of the great progress which the Republic had experienced through the introduction of British capital, and called upon the guests to drink to the health of the English nation and people, coupled with the name of the late Mr W. Wheelwright, the pioneer of railroads in the interior provinces.

To this Mr Fisher responded.

A farewell ball was given in the saloons of the Rio 4to. Club. It was admirably arranged, and dancing carried on with great animation till 4 a.m His Excellency and party left Rio 4to. for Cordoba on the 13th, arriving there at midnight. He was received at the station by the Governor of Cordoba, Dr. Viso, General Roca, many members of the Provincial Chambers, and a large assembly of friends.

Thus ended the inauguration trip, which was enjoyed thoroughly by all, everything being carried through with great good feeling.

I cannot finish without recording the excellent arrangements made by the manager of the Andino line, who deserves the greatest credit for the taste displayed in the decorations, and the zeal of the employees in attending to the comfort of the large number of guests present at the ceremony. In the name of these, Sr. Sanchez and the Andino line employees generally are heartily thanked by

Yours truly,
Pajarito.

IMPORTANT FROM ROSARIO.

ATTACK ON INDIANS.

April 16th.

Through the kindness of a friend I am enabled to send you news of an attack on the Indians of the Chaco, that had the result of securing the person of one of the most important of the caciques of the Southern Chaco, the valient Andres Lopez.

Towards the end of March the Indians, headed by Lopez, invaded

the colony of San Javier, and, aided without doubt by some of the 'reducidos,' or half civilized Indians, carried off a considerable booty in cattle. The Juez de Paz, Mr. Alarifio, organized a party of seventy between natives and foreigners, mounted on the best horses the colonists could lend them, and on the 31st March started on the trail. About thirty leagues in a north-westerly direction the party came upon a large deserted tolderia, which had, however, been very recently occupied, as there existed fresh evidence of the Indians having had at this place a grand feast off the stolen animals, a large number having been consumed in this tolderia. It is well known that the Indians can live a long time with very little food, but when there is abundance they eat night and day, and consume an incredible quantity of meat in a short time.

It was evident that the Indians were aware of the approach of the party, and were not far off. The Commander despatched a Sergeant's guard in advance, and it was not long before this party was fiercely attacked by a large number of Indians with lances. The Sergeant was knocked off his horse, wounded, and the savages at once surrounded him, to despatch him, but strange to say, the Cacique came up at the moment, and saved him. Putting the Sergeant in the care of two Indians, the Cacique, with his warriors made a determined charge on the main body of the enemy, and a gallant fight began. Fire arms, however, gained the day. A colonist shot the Cacique's horse dead, the chief fell with him, and was immediately taken prisoner. His warriors seeing their Cacique in the hands of the enemy, took to flight at once. The affair was so sudden and ended so rapidly, that there were few losses on either side, but the Indians appeared to be so determined and in such large numbers that the Juez de Paz thought it prudent to return, particularly as he had secured the principal prize. As I understand, no one was killed on either side. If any Indian was killed or wounded, his comrades carried him off.

Andres Lopez is now in San Javier, detained as a prisoner. He occupies the same room with the wounded sergeant, whose life he saved. He has not been sent down to Santa Fe, because he has intimated a desire to submit with all his tribe and become amenable to the laws of the country; to become, in fact, citizens, good or bad.

Another Cacique of considerable influence, by name Valentin, has presented himself to receive the baptism of civilization such as it is: but the civilization, that our authorities give to the Indians is of a quality very little superior to their own.

The Fortines are all in a miserable condition, guarded each by three or four ragged, half-starved soldiers that the Indians have no reason to envy; on the contrary, all they see of official civilization must be very contemptible in their eyes. Even when the Indians are 'reduced,' that is induced to live in towns and work, they are continually pestered by Comandantes, who want their votes 'de temps en temps.' We know what that means. We know what slaves the poor camp natives are to the beck and nod of a Comandante or Teniente-Alcalde, and it is no wonder the Indians consider their civilization superior to ours; and I have to agree with them. Their political civilization is superior to ours.

San Yavier has improved very much: when the writer of this letter made his expedition to the Chaco fourteen years ago, San Javier was the frontier fort of Santa Fe. There was a fort with a rusty cannon that the commandant fired off with fear and trembling in honor of my safe return from the Chaco, about a dozen soldiers, and a town of reduced Indians numbering about six hundred. At this time a large number of Indians are replaced by white men. Agriculture is progressing, and four vessels are loading in the S. Javier River in front of the town with timber, mani, firewood, coal maize and bones. Mani is selling there at 4½ dol. Bol. the fanega of 12 arrobas.

According to all I can hear, the colonial troubles up there that have obliged the Government to send up an 'interventor,' are all to be traced to the Government officials that were placed in charge of the colony. The same old story. It is absurd to think it could be otherwise in colonies directed by the Government.

I shall write to you about Rosario in my next letter.

W. P.

EDITOR'S TABLE.

The city was terribly shocked yesterday morning by the affair at President Avellaneda's house on Sunday night. As usual there, are two diametrically opposite versions of the affair, and it is hard to get accurate details. It appears that while some Tiro Nacional men were passing the President's house cries from them and counter cries from four soldiers on guard ended in shots by which one of the soldiers was wounded. H.E. President Avellaneda was not in the house at the time, as he had gone out alone for an evening walk. Great excitement prevailed in the neighbourhood during the night, but nothing further occurred. Yesterday the Corps Diplomatique and numbers of prominent citizens of all shades of political opinion waited on President Avellaneda. Later in the day the President summoned all the Cabinet Ministers to his house and a long Council was held. This sad business has given rise to most painful misgivings on the part of peaceable citizens. Two mouths ago, when treating of Tiro Nacionalism, we predicted the present result.

The Cattle Show on Sunday was a rather tame affair. The weather and the Tiro Nacional Review deterred people from going, and there were only a couple of hundred people present. The show of horses, cows and bulls is very good. We refer to this subject in our leading columns.

Several more Deputies to Congress arrived from the Interior yesterday morning. Thanks to precautions taken by the police, the reprehensible scene at the Central Station on Saturday morning was not repeated. The Minister of War and other high personages were at the station to receive the Deputies.

On the 15th instant, at ten o'clock in the morning, a pigeon arrived at Montevideo belonging to Don Federico Vidiella, which left Coquimbo at six o'clock, making 60 leagues in four hours.

The rain on Sunday forenoon was heavy enough while it lasted, but a week of it would hardly be sufficient for the thirsty camp. In several rural districts it also rained heavily.

There was a grand religious fete at the San Carlos Church on Sunday. Monsignor Mattera, Apostolic Delegate, celebrated Mass in the morning at 7½ o'clock. The boys of the Trades School made the day lively with their splendid brass band, and the Delegate was most hospitably entertained by the Salesian Fathers.

Small pock is so bad in Mercedes in this province, that some of the public schools have closed for a time.

The new Peruvian Minister and suite have arrived at Montevideo and will be here on Thursday morning. An accident obliged them to come from Lima via Southampton, rather a long detour.

The Montevidean papers state that the news from Paraguay is not encouraging. Mr. Milner, who came from London on behalf of the unfortunate bondholders, has not succeeded. It appears that after the banquet at which Mr. Milner assisted, President Barreiro sent for him and gave him to understand that his Government would not enter into an arrangement, giving for reasons the non-conformity of the English to enter into any arrangement when the Paraguayan Government proposed such.

On the 13th last. a troop of 1,300 animals arrived at the saladero 'Casa Blanca.' The demand for cattle now is pretty stiff.

The English schooner Letitia has arrived at Montevideo, with five passengers in transit from the Falkland Islands. The English schooner Black Hawk sailed for the same place.

Chevalier Oldham left Montevideo in the National steamer 15 de Enero on the 16th inst., for the purpose of having repairs done to the cable.

The Olympic Theatre in Rosario is being painted and decorated in most tasteful and luxurious fashion for the approaching opera season. This will be the first time for Rosario to have an opera company for its special use and benefit, as heretofore it has been forced to content itself with a visit from a scratch company from this city.

To-day is the date named by law for the scrutiny of the last Provincial elections, but it appears there are political reasons for postponing the business.

The police of Buenos Ayres are clever enough, if they were only allowed to let politics alone and mind their own business. Last week a fellow who stole nearly $80,000 from a city merchant and went to Europe to enjoy it, was captured while dawdling about Calle Florida. He spent every rap of the money in Paris.

We feel much pleasure in congratulating our talented young countryman, Dr. Lovat Mulcahy, on the very brilliant examination he passed last week for his diploma as Doctor of Medicine, His thesis was on 'Ovariotomy', and it is worthy of remark that Dr. Mulcahy is the first Englishman that has ever presented a thesis to the Faculty of Buenos Ayres on taking the diploma of Medical Doctor. This in itself is a high distinction, enhanced by the excellence with which such a very difficult theme was handled. Dr. M. has thus crowned in a worthy manner the many distinctions he acquired in his course of studies, and we feel certain that so much talent and indomitable perseverance will be rewarded by the success they so well deserve.

The news from the West Coast is important. The whole Chilian fleet (minus the Cochrane and two more) is anchored off Callao, and Admiral Riveros has given neutral ships a week to 'clear out,' as he will probably bombard the place when the time expires. The Chilians tried twice to blow up the Union, which is in Callao harbour, with torpedoes, but it was 'no go,' as three vessels opened fire on the launch and it had to retire. A second attempt resulted in a torpedo exploding when it touched the wooden screen on the Union's sides; an immense column of water rose in the air, but the Union was uninjured.

The Immigration returns for March showed total arrivals of 3596 souls, but 1200 of them were from Montevideo, and, somehow, Montevidean emigrants are not considered the real thing, but merely as 'supplentes.'

Nothing fresh politically from the sister city. A deal of 'renouncing,' not of a Certain Person and all his works and pomps, but of public posts, is still going on amongst the officials, high and low, down there.

We see that our 'colegacito' the *Industrial* is dreadfully alarmed at Messrs. Sampson and Co's proposal to Government to establish steam between this city and New York and Canada. Our contemporary has the eyes of a lynx for the cause it represents, and fears that the fostering of the importation of North American and Canadian goods would throttle many native industries.

A strong minded lady who wished to act lately in the capacity of her own procurador before the Court of Appeal had her 'Rights' summarily dealt with by the Judges, who refused to hear the fair attorney, or even to let her write to them.

Messrs. Spinetto and Co. have proposed to the Municipality to enclose the Chacarita Cemetery with a brick wall, faced with stone, in which they will build niches for coffins, which can be sold to the public the same as graves.

IRISH RELIEF FUND.

Amount already advertised $547,986

Collected by Mr Michael O'Farrell, estanciero Pergamino—
M O'Farrell $1000, An Engineer 200, J Neadfeld 200, T Connell 200, W J Hodart 100, E M Hodart 100, J G O'Farrell 150. Total..... 1,950

Samuel E. Spring, Esq. Estancia Tatay, per list.. 3,755

VALUE OF PAPER-MONEY.

Finance Department, April 17th.

Until the evening of 21st April the rate shall be—

80$65 cents Prov. Bank m/c. 1$ gold.

AVELLANEDA.

ON 'CHANGE.

April 19th, 1880.

Patacons.....	30.75 paper.
National Bonds.....	81
Cedulas A	85¾
" B	82½
" C	80
" D	81
Treasury Bonds	78½
National Bank Shares ..	58
National Bank Notes ...	30.70
Buschental Bonds.....	91
Roads and Bridges	79
Municipal Bonds 1870..	81
" " 1874..	81
Emprestito Popular	Par
Old Gas Company	90 premium.
Belgrano Tramway	50 discount.
National Bonds 1876 ...	71
Deuda Estrangera	84 gold

The Bolsa opened this morning under the pressure of the preceding night's scandal, and as a matter of course gold advanced. People did not so much discuss the contradictory bulletins, as it seemed impossible to arrive at the truth, but the question was put by all:—WHAT NEXT? The affair at the Central Station was an unpleasant surprise, but the affair in Calle Moreno last night is far more than a scandal, it is a humiliation, and will inevitably bring its own punishment. Gold opened at 80.55 and steadily advanced to 80.75. Thus the Calle Moreno affair put on ten cents to the patacon, whilst the Central Station only added five cents. The sales cash were 110,000 pats. For end of month and May something doing at cash prices 30.75. The whole business of the day was small, only 418,500 pats.

Cedulas advanced to 86, but touched their highest and dropped to 85¾. Treasury bills in very strong demand, and have advanced to 78½, and look going much higher. Roads and Bridges firm at 79.

The most important news on 'Change was that the Provincial Bank had drawn at 40d. and the Italian Bank was offering to draw on Rio at 11,800.

Messrs Baring Bros's magnificent telegram came on the heel of the *Porteño* bulletin. We give the telegram in another column. The quotations of our stock in London show another advance. We wonder what they will be to-morrow, if some party telegraph to the City the affair of last night.

Owing to the large attendance at the Rural Exhibition, the Bolsa ruled very dull day. Very little business doing in any line.

Exchange was done to-day at 49⅝; not much doing.

National Bank Shares are again beginning to move, and a leading Argentine broker is dabbling heavily in the stock.

The correlonero brokers report the following sales:—

Portland cement a lot per Copernicus, 250 barrels, sold at $145 in lighter.

Oak and ash, two lots, offering; sellers hold for a rise on last sale of $3.

Linseed oil, 250 drums, sold at $100.

At the National Government House to-day a Cabinet meeting was held, but no one on 'Change knew the result.

The Congress Deputies for Santiago and Santa Fe arrived this morning at the Central Station. Dr Pellegrini, Minister of War, was there to meet them, but there was not even the semblance of a row.

Messrs Harven Freres's Antwerp circular was talked of on 'Change: it is a remarkable paper; owing to press of copy we hold it over for to-morrow, as also an article on the Provincial Bank report for 1879.

The gold sales were:—

For cash 110,000 30.65-70-75
For April 24th 10,000 30.70
For April 30th 128,000 30.75
For May 31st 170,000 30.75
Sales 418,500.

Cedulas—

For cash A 11,000 at 85-85¼
For April 30th 15,000 85¾

Treasury Bonds—

For cash 78,500 at 77¾-¾-⅞-78½
For June 30th 5,000 at 78

Roads and Bridges—

For cash 1,000 at 79

National Bank Shares—

For cash 439 shares at 58
For April 30th 640 shares at 58⅛-¼

For May 31st 200 shares 58¾

The Humboldt, of the Lamport & Holt line, arrived to-day. Mails come up to-night.

Mr Hansse and some 30 others left on Saturday for Montevideo to catch the steamer for the Straits. All go to the new coal mines down there, an enterprise of the very highest importance to this country.

The telegrams from Rio give exchange down to 20d, and sovereigns at 1$:020. It was said on 'Change that messages to-day give even a lower rate for exchange.

Gold was sold in Montevideo on Saturday at a fall of 8 per cent on the previous high premium. The entire payments to the Maua Bank were concluded last week. This will leave more gold disposable to the Government. On Saturday there was a sale of $f.3500 gold in the Public Credit Office, destined for the amortization of the Montevidean National paper. The following bids were accepted—

$f.2900 gold at 355.03 per cent
600 " 356.50 "

Produce sales at Montevideo on Saturday:—

300 dry cow hides 'mal desechos' at a reserved price.
300 do. anchos, also at a reserved price.
200 dry horse hides at 1.10 fts. in barraca.
1 bale garros at 2.60 fts. the quintal in barraca.
600 ar. Mestizo wool at a reserved price.
100 bags of sugar, ex Anunciacion Fomento, at same price as yesterday.
400 cuarterolas vino 8800 of various marks at reserved prices.

Charters—

German barque J H Jesson to load hay in Rosario for Rio Janeiro at $f.2½ gold.
Germ. brig Anna to load tallow in Saora for Channel and orders at 30s and 5 o/o.

At afternoon the following sales:—

Gold—

For cash	20,000	30.75
"	10,000	30.70
April 24	20,000	30.75
April 30	20,000	30.80
"	20,000	30.75

Treasury Bonds—

For cash 2,000 at 77¾

At 4 p.m. Market closed at 30.75 sellers and buyers at 30.70 for cash, and for end of April sellers at 30.80 and buyers at 30.75.

From the South Market we have the following:—

Arrived by rail and carts 12,000 ar. of wool, 170 fanegas wheat, 443 fanegas maize in cob, and other produce.

About 11,830 ar. of wool sold.

The sales were:—

Wool—	5000 ar.	Bellocq at 140, 115, 99
	1250	Apellanis 103
	280	Taladrid 105
	850	M y Rodriguez 95
	550	Arias 120
	2000	Ginocchio
	1800	Arana, reserved
	100	Beazley 95
	11,830 ar.	

Sheepskins—1,124 dozen camp at 36.44 rls., desechos and corderonos at 27-29 rls. Camp and matadero of the station at 31-34 rls:

Pelados—Epidemia 119 rls.
Cow Hides—548 camp at 198, 200, 205, 207 and 210.
Horse Hides—150 camp at $25, 38-40
Nutria—4,500 lbs. at $9-10½.
Hair—91 ar. at 170-175. Superior at 260.
Maize—90 fan. new in cob at 73, 76.
Flour—At Molino Constitucion, at 40-44.
Bran—At $25-27 per qq.
Alfalfa—Mixed at 400. Good at 560. 80 bales sold.

At the Plaza Once the following business done:—

Arrived by rail 76 waggons with produce.
Very little done in wool.
Skins and hides firm.
Maize abundant, and 870 fan. sold.
The sales were:—
Cow Hides—Matadero and camp 195, 205, 212, 215 and 216.
Sheepskins—Matadero at 32, 33 and 40 rls. Camp at 27-3½ rls. Desechos at 26, 27 rls. Pelados at $45. Corderitos at $16, 19.
Horse Hides—Camp at 35.
Hair—At 170
Tallow—Camp, pisado at 32, 33
Wheat—350 fan. from Costa at 225, 240, and 245.
Maize—In cob at 65, 68, 70, 72, and yellow at 60. In grain at 58, 59, 62.

On Tuesday last the Estrella, a small coasting vessel, with sand ballast, went down in front of the Colorado mole, Montevideo. Efforts have been made to float the vessel by throwing out the cargo of sand, which is contrary to the port laws and for which there is a fine.

The Villa del Salto has had all the damages lately received repaired and will in a few days make her usual runs.

The prospectus of the San Luis gold mine was given round last week. The subscribed capital is 8,000 pats in 16 shares of 500 pats each; and the second emission of capital is 10,000 pats in 20 shares of 500 pats each. Of these only 5 are offered to the public for subscription. The board of management is composed as follows:—

President—Sr D. Enrique St. John Wileman
Secretary—Sr D. L D Forques
Treasurer—Sr D. Emilio Lamarca
Director—Dr D A Finck
Director—Sr D. Alexander Ferrari
Banker—National Bank
Consulting Engineer—J F Wileman

This company was formed last November with a nominal capital of 3,000 pats gold, and in order to carry out the programme of the company the capital is now increased 10,000 pats of which the present shareholders have subscribed 8,000. The company proposes to buy up the mining property of Don Mariano Morales which measures 100 yards wide by 2,000 long, and united to those already belonging to the company will give a total length of 4,000 varas, in which area, it is calculated, there exists gold to the value of 800,000 pats. The price to be paid to Morales is 10,000 fuertes, 1,000 pats in shares, and the rest in three instalments of 3,000 pats cash, 6 and 12 months. According to the prospectus the mines when worked ought to give 11½ per cent per month on the capital, based on the present working of the mines by Morales. We published in Sunday's issue some particulars respecting the mines, and now that the railway is being extended to San Luis; it is probable that many parties will go up and inspect for themselves these very rich districts.

The Western Railway Board is beginning to fill up a swampy piece of ground which it seems it has purchased at a very cheap rate from a 'testamentaria Inglesa'; the swamp is alongside the bridge, just before entering the Once, and nearly in front of the Lacross Tramway Station. The Spaniards have a proverb which says:—"Lo barato sale caro" and we believe it applies in the present instance as it will cost the railway millions to fill up and put into shape; moreover, the site is inconvenient for wool deposits, and it seems to us more adaptable for a new station house, so we believe it is proposed to move the Parque Station to the Once.

To-day another auction of public lands took place. The auctioneer Don Antonio Vidal. The land consisted of 2,257 hectars and 675 meters. It is situated in the partido of Azul, and the minimum bid was fixed at 150,000 m/c the square league, payable in ten instalments. The land adjoins the estancias of Messrs Pidero Alcorta, John and Nicolas Anchorena, and Prudencia Rosas. There was some interest on 'Change to know the result of the auction, as the rise in the value of far out estancia lands within the last twelve months is something very remarkable.

The following is a summary of the sales of salted hides within the last few days:—

J B Repetto, 1,500 salted potro hides, 54 lbs, at 16 rls. gold.
Lazaro Repetto, 1,500 do do, 34 lbs, 16 rls do
Podesta, 3,000 do do, 34 lbs, 16 rls. do
Luro, 3,000 do do, reserved price.
Total 9,000 hides.

From the Rivers:—

Garvino saladero, Gualeguaychu, 10,000 novillo hides, 52 lbs., reserved price.
Parochou, Gualeguay, 2,000 salted potro hides, 38 lbs., 17 rls. gold.

The Mendoza papers say that as soon as the railway reaches their province the people in Buenos Aires need import no more French and Spanish wine; and look forward with anxiety to the extension of the railway works.

The running aground of the Cosmos in the Uruguay proved a great disappointment to a large number of passengers on Saturday. It seems that she ran aground at a place called Pepe Aqui, which is situated eight leagues this side Salto.

The total profits of the Provincial Bank for the year 1879 amount to 80,620,315 m/c, showing excess of profits over the previous year of 19,048,538 m/c. but the available profits of the Bank after writing off 8,884,503 m/c. as bad bills, and payments to the Provincial Government under special laws 12,036,791 m/c only amount to 59,699,320. The business of of the Bank shows for the year in question a falling off of 21,116,227 m/c in deposits, and of 21,203,910 m/c commercial deposits, which gives a total diminution of the deposits in the Bank of over 52,000,000 m/c, which is a very serious item, and calls for some greater explanation than the mere suggestion that the money has gone into Cedulas.

We call attention to Mr Webb's advertisement in another column; good land and cheap at Bragado.

Letters from Dublin received by the mail state that honorable mention is made of the Irish Relief Committee of Buenos Aires in the columns of the *Freeman*. We note that the Lord Mayor of Dublin's fund surpasses all others by many thousands, and the shower of money on Ireland has been so great that all distress in every part of the Island will be amply relieved.

Letters from London 18th March say that a few days before a contract had been signed by Messrs De Lunge & Cutbill as agents of Public Works Construction Co, for improving harbor of Montevideo in such a manner as to admit the Ocean steamers. And the letter goes on to say that we must be sleeping to have allowed ourselves to be forestalled by the Banda Oriental, being apparently ignorant of the political and commercial importance attached to the possession of a proper harbor for the foreign trade.

BOLSA TELEGRAM.

Montevideo, April 19th

Italia passed St. Vincent on 16th from Plata
Maria from Barcelona
Rio Janeiro from Rio Grande
Cosmos sails
Adicionales, 26
Especiales, 6
Salted hides, 78½
3,000 cow hides, 80

MARITIME.

ARRIVALS.

April 19th

Proveedor from Rosario
Orion, Rosario
Feliz Naposta, Rosario

DEPARTURES

April 20th

Proveedor for Parana
Silex for Montevideo
Cosmos, Uruguay
Messenger, Asuncion

April 21st

Kepler for Antwerp and London

April 24th

Araucania for Bordeaux and Liverpool
Portena for Havre
Senegal for Bordeaux

April 26th

Horrox for Antwerp and Liverpool

GREAT
New Brewery
HAMMER & PELTZER
CORNER
RIO BAMBA & PARANA
RECOLETA,
BUENOS AYRES.

CERVEZA EXTRA $50 per doz.
LAGER BEER $40 per doz.
☞ Speciality of Beers in barrel.
e 308 xp

ZINGARI CRICKET CLUB. The Athletic Meeting in connection with this Club will take place in May prox. Persons desiring to compete will please communicate with the Secretary care of Mr Burton, Calle Piedad. List of events etc. may be seen at Messrs McKorn's Calles San Martin and Florida, Mr Burton's Piedad, and Mr Grant's Cangallo 66.

HON SEC.

e 171 a23

Boote Niven & Co.
179—CALLE FLORIDA—179
Dealers in all kinds of
Pictures and Picture Frames
A fine Collection of
ENGLISH AND FRENCH
Steel Engravings
Including Miss Thompson's celebrated picture
"THE ROLL CALL,"
OLEOGRAPHS
AND
CHROMOS
In great variety
MOULDINGS AND FRAMES
Of all kinds for Pictures and Portraits
GOOD ENGLISH ALBUMS
Scrap Albums
Photographic Views
Of Buenos Aires, etc.
BOOTE, NIVEN & Co.
179—FLORIDA—179.
e 6 xp

Johann Maria Farina Julichs. Platz No 4.
Real Eau de Cologne
From the oldest and original Distiller.
JOHANN MARIA FARINA
JULICHS PLATZ No. 4,
COLOGNE.
Estb. 1709.
Purveyor by letters Patent to various European Courts to Dom Pedro II. of Brazil, to the Emperor of Japan etc.
Possessors of the Prize Medals of the Exhibitions in London 1851, New York 1853, London 1862, Oporto 1865, Cordoba Argentine Republic 1871, Vienna 1873, Santiago de Chile 1875, Philadelphia 1876, Cape Town 1877 which have been awarded.
"By Reason of its Excellent Qualities."
Only one kind of Eau de Cologne distilled and shipped, the same in quality as purveyed to the various Courts.
Only Deposit of the Genuine Eau de Cologne at the Anglo American Drug Warehouse of
A. Eastman & Co.
9—CALLE DEFENSA—11.
120 wxp

FERRO CARRIL A CAMPANA
Exposicion Rural Argentina
Parque 3 de Febrero

Se previene al Publico que desde el 18 de ABRIL de 1880, y mientras permanezca abierta la Exposicion, los Trenes de esta Compañia correrán de la Estacion Central á la Exposicion y vice-versa, como sigue—

DIAS DE TRABAJO
SALIDAS

ESTACIONES	MAÑANA				TARDE							
Central ..... salida ..	7 25	9 20	11 30		12 30	1 30	2 30	3 30	4 30	5	5	5 30
Retiro..... " ..	7 33	9 28	11 38		12 38	1 38	2 38	3 38	4 38	5 13		5 38
Exposicion.. llegada ..	7 47	9 38	11 47		12 47	1 47	2 47	3 47	4 47	5 22		5 47

REGRESOS

ESTACIONES	MAÑANA				TARDE							
Exposicion.... salida ..	6 41	10 40	12 0		1 0	2 0	3 0	4 0	4 24	5 0	6 0	
Retiro..... " ..	7 3	10 53	12 10		1 10	2 10	3 10	4 10	4 33	5 10	6 10	
Central..... llegada ..	7 10	11 0	12 17		1 17	2 17	3 17	4 17	4 43	5 17	7 17	

DOMINGOS SOLAMENTE
SALIDAS

ESTACIONES	MAÑANA			TARDE							
Central ..... salida..	8 15	11 30	12 0	12 30	1 30	2 30	3 30	4 30	5 30	6 30	
Retiro..... " ..	8 23	11 38	12 8	12 38	1 38	2 38	3 38	4 38	5 28	6 38	
Exposicion.. llegada..	8 34	11 47	12 18	12 47	1 47	2 47	3 47	4 47	5 47	6 48	

REGRESOS

ESTACIONES	MAÑANA		TARDE								
Exposicion.... salida ..	7 40	10 40	12 0	1 0	2 0	3 0	3 55	5 0	5 55	6 30	
Retiro..... " ..	7 53	10 53	12 10	1 10	2 10	3 10	4 8	5 10	6 8	6 40	
Central..... llegada ..	8 0	11 0	12 17	1 17	2 17	3 17	4 15	5 17	6 15	6 47	

Los Boletos se espedirán en la Boleteria del Ferro Carril a Campana, Estacion Central, y en los coches de esta Compañia.

Pasage de Ida y Vuelta..... $5 m/c

Estacion Central, Abril 10 de 1880

LA ADMINISTRACION

e 201 m5

THE GLYCERINE DIP
FREE FROM ARSENIC
See Professor Kyle's Analyses
UNRIVALLED
For curing Scab and Foot-Rot
AND KILLING MAGGOTS
Perfectly harmless to Man and Beast.
MOORE & TUDOR
295—MAIPU—295

JEYES' SHEEP DIP
Prevents and Cures Scab
Destroys Maggots, Tick, and all other Insects
It Cures Foot Rot
It Cures Wounds and Sores on Cattle, Sheep and Horses.
It neither Poisons, Burns, nor Stains.
It Improves the Health and Growth of the Animal.
CONCENTRATED JEYES' PERFECT PURIFIER TRADE MARK
It Cleanses and Improves the Growth and Quality of the Wool
It Mixes Freely with Cold Water, without Preparation.
It is a Domestic Disinfectant.

Copy of Analysis by Professor Kyle.
National College, Buenos Ayres, November 20th 1879.
Messrs. M. Forrester & Co., Buenos Ayres.
Gentlemen—I haveat your request made a careful examination of he sample of JEYES'S SHEEP DIP you handed to me on the 18th inst. I find it to be a well made preparation of Phenols and other Tar products, combined with soap, retaining the liquid form and easily mixible with water, from which it does not afterwards separate.
The proportion of active ingredients amounts to rather over 50 per cent it is free from Mineral Poisons and from Caustic Alkalies. In my opinion it is well worth the attention of Sheepfarmers, and will be found by them to be convenient, safe, and I do not doubt, very efficacious as a Sheep Dip. From the readiness with which the preparation can be mixed with cold water it ought to prove most acceptable as a domestic disinfectant, being more convenient than crude Carbolic Acid or the disinfectant powders so frequently employed.
I am, Gentlemen, your obedient servant,
JOHN J. J. KYLE, Professor of Chemistry.

Extracts from Testimonials
From Mr. Alex. Stewart, Bailiff to H. D. Pochin, Esq. Rodnent Hall. Wales—
"The Sheep Dip is the best that I have ever used. I have not seen a single Maggot on any of the Sheep since we used it. The wool looks beautiful, and to all appearance improved in quality. I feel satisfied it will be an invaluable boon to our large Sheepfarmers in the Colonies, and it only wants to be appreciated."

M. FORRESTER & Co.
AGENTS
185—CALLE PIEDAD—187
Jeyes' Sheep Dip can be obtained at all the principal Camp Stores.
e 327 xp

MARCA DE FABRICA
¡Ojo Estancieros!
LA TINTURA
Y POLVO DE ORO
Prepared by PETER ASSORATI, Druggist, is a certain cure for many of the Diseases of Sheep, Cattle and Horses.
It destroys Maggots, cures the terrible Bladder disease in 'capones,' cures 'Foot Rot and all cuts quickly and radically; in fact all kinds of wounds and injuries in animals.
Sold in Buenos Aires
En la fabrica, Piedad 1059 (Botica)
En la Drogueria del Leon, Rivadavia 138 a 142.
In the Camp
Rosario, Drogueria Pacelo.
San Nicolas, Botica Central, y casas Bancalari. Hnos. y Rama y Cia.
Pergamino, casa Olazo Aldasabal y Cia.
Arrecifes, casa Bancalari Hnos.
Azul
Chivilcoy y Bragado, G. Villafañe
Mercedes y Chacabuco, G. Villafañe.
Salto, Francisco Olave y Ca.
Dolores, Rossa Hnos.
Chascomus, Fernando Arenasa.
NOTE. With the instructions for use are several certificates from well-known estancieros.
e xp 52

Shirley & Pride's
Celebrated EGG JULEP
Instantly removes Scurf from the Head, cleanses and beautifies the Hair as used by these two Shampooing.
Directions for Use. Apply the wash to the head with a sponge, until a good lather is obtained, then rinse through with warm water.
Can be obtained from
G. A. CRANWELL & CO.
Drug Merchants and Dispensing Chamists,
44—RIVADAVIA—44
AND
463—RIVADAVIA—465
Antigua Farmacia Inglesa de L. L. Jones,
68—FLORIDA—68
209 6y

Edward S. Webb
Broker and Commission Agent.
FOR SALE
A Fine House, centrally situated.
TO LET
Two comfortable Houses, South of Plaza Victoria above four squares, and one in the Calle Cuyo.
TO RENT
Two Square Leagues of Splendid Camp in the Partido del Bragado with three Lagoons etc. A part of this land is also good for sheep.
N.B. Money given and received on mortgages, same being first class, city property preferred.
On the Bolsa from 10 to 2 and from 3 to 4 p.m.
214 a24

Andw. Handyside & Co.

Limited.

BRITANNIA IRON WORKS

DERBY.

32, Walbrook, LONDON.

Manufacturers of all kinds of

Ironwork,

Structural & Ornamental.

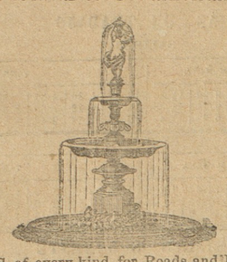

BRIDGES of every kind for Roads and Railways,
GIRDERS,
LANDING-PIERS and JETTIES,
ROOFS and BUILDINGS,
MARKETS,

Catalogue (A) of the above containing also summary of Ornamental Castings, free on application.

SMITH'S HEARTHS and PORTABLE FORGES.

Catalogue (D) free on application.

FOUNTAINS and DRINKING FOUNTAINS, of all heights, from 2ft. to 20ft. Prices from £2 to £1,000 each.

See large new Illustrated Catalogues with 1,300 designs of—
Railings, Balcony Panels.
Gates, Street Posts.
Lamp Pillars, Lamp Brackets.
Balusters, Newels, Gratings.
Terminals, Columns,
Capitals, Brackets, Gratings.
Windows, Casements, Fountains, Drinking Fountains.
Vase, Pedestals, Conservatories.
Band Stands.

ANDW. HANDYSIDE & CO., Limited.

LONDON

Old Dr. Jacob Townsend's Sarsaparilla

For Impurities of the Blood.

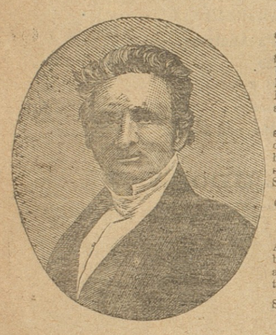

IT IS PARTICULARLY RECOMMENDED FOR

What is called a Broken Constitution; it acts most beneficially in Kidney, Liver and Bilious Complaints, Skin Diseases, Gout, Scrofula, Rheumatism, Scurvy, Sores and Ulcers of all kinds, Indigestion, Nervousness, Palpitation of the Heart, Lowness of Spirits, Debility and Consumption, and is greatly assisted by the Sarsaparilla Pills.

Dr. G. C. Kernott, M.D., L.S.A., London, says—"I strongly recommend it in cutaneous diseases and all impurities of the blood. I have been in the habit of ordering your Sarsaparilla for my patients, with the best results. Send me 6 quarts and 6 mammoth bottles."

"Old Dr. Jacob Townsend's" Sarsaparilla Pills

Are the most popular Medicine known for all bilious affections, liver, stomach complaints, and indigestion. Most efficacious in conjunction with the Sarsaparilla.

Sarsaparilla in Bottles 2s 6d, 4. 6d, and 11s
Sarsaparilla Pills in Boxes 1s 1½d, 2s 9d, and 4s 6d.

AGENTS IN BUENOS AIRES

W. B. CRANWELL & Co.

Chief Depot 131 Fleet Street, London,

e 128 52p

Dysentery, Cholera, Fever, Ague, Coughs, Colds, &c.

Dr. J. COLLIS BROWNE'S
(Ex Army Medical Staff)

CHLORODYNE

IS THE ORIGINAL AND ONLY GENUINE.

CAUTION.—Vice-Chancellor Sir W. P. Wood stated that Dr. J Collis Browne was undoubtedly the inventor of Chlorodyne; that the story of the defendant, Freeman, being the inventor was deliberately untrue, which he regretted had been sworn to. Eminent hospital physicians of London stated that Dr. J. Collis Browne was the discoverer of Chlorodyne; that they prescribe it largely, and mean no other than Dr. Browne's.—*See Times*, July 12th 1864.

The Public, therefore, are cautioned against using any other than

Dr. J. Collis Browne's Chlorodyne.

REMEDIAL USES AND ACTION.

This invaluable remedy produces quiet, refreshing sleep, relieves pain, calms the system, restores the deranged functions, and stimulates healthy action of the secretions of the body, without creating any of those unpleasant results attending the use of opium. Old and young may take it at all hours and times when requisite. Thousands of persons testify to its marvellous good effects and wonderful cures, while medical men extol its virtues most extensively.

CHLORODYNE is admitted by the profession to be the most wonderful and valuable remedy ever discovered.

CHLORODYNE is the best remedy known for coughs, consumption, bronchitis, asthma.

CHLORODYNE effectually checks and arrests those too often fatal diseases—Diptheria, Fever, Croup, Ague.

CHLORODYNE acts like a charm in Diarrhœa, and is the only specific Cholera and Dysentery.

CHLORODYNE effectually cuts short all attacks of Epilepsy, Hysteria, Palpitations and Spasms.

CHLORODYNE is the only palliative in Neuralgia, Rheumatism, Gout, Cancer, Toothache, Meningitis &c.

Extracts from Medical Opinions.

The Right Hon. Earl Russell communicated to the College of Physicians and J. T. Davenport, that he had received information to the effect that the only remedy of any service in Cholera was Chlorodyne. *See Lancet*, Dec. 31st, 1864.

From A. Montgomery, Esq. late Inspector of Hospitals, Bombay. 'Chlorodyne is a most valuable remedy in Neuralgia, Asthma, and Dysentery. To it I fairly owe my restoration to health, after eighteen months' severe suffering, and when other remedies had failed.

Dr. Lowe, Medical Missionary in India, reports (December 1865) that in nearly every case of Cholera in which Dr. J. Collin Browne's Chlorodyne was administered, the patient recovered.

Extract from the General Board of Health, London, as to its efficacy in Cholera. 'So strongly are we convinced of the immense value of this remedy, that we cannot too forcibly urge the necessity of adopting it in all cases.

See leading article, *Pharmaceutical Journal*, August 1st, 1860, which states that Dr. J. Collis Browne was the inventor of Chlorodyne, that it is always right to use his preparation when Chlorodyne is ordered.

CAUTION. None genuine without the words 'Dr. J. Collis Browne' on the Government Stamp. Overwhelming medical testimony accompanies each bottle.

Sole Manufacturer J. T. DAVENPORT,
33—Great Russell-street, Bloomsbury—33. LONDON
Sold in Bottles, at 1s. 1½d., 2s. 9d,. 4s. 6d., and 11s. each.

132 26 p eg30/30

ENGLISH GOODS.

DIRECT AT LOWEST EXPORT PRICES.
SILK, WOOLLEN AND MANCHESTER WAREHOUSEMEN,
India, Colonial, and Foreign Outfitters.
ESTABLISHED 1848.

D. NICHOLSON & Co.

Invite attention to their Illustrated 220-page Catalogue, sent (with patterns) post free.

Ladies' Clothing, Linens, Hosiery, Gloves, Ribbons, Haberdashery, Jewellery, &c. Contractors for Military and Police Clothing and Accoutrements. Furniture. Musical Instruments, Ironmongery, Fire Arms, Cutlery, Carriages, Saddlery and Harness, Boots and Shoes, Wines and Spirits, Ales and Beers, Preserved Provisions, Stationery, Perfumery, Books, Toys, &c., &c. Foreign Produce disposed of for a Commission of 2½ per Cent.

Terms—Not less than 25 per cent. to accompany orders and balances will be drawn for at 60 days' sight.

D. NICHOLSON & Co.,
50 to 53, ST. PAUL'S CHURCHYARD, and
66, PATERNOSTER ROW, LONDON.

Sept 8/80

ADAMS & Co.

Cable Mills, Manchester,

Cotton and Cotton Waste Merchants, Manufacturers of Engine Waste, Sponge Cloths, Lamp and Candle Wicks, Towels, Hemp Twines, Mops, Cotton & Woollen Flocks, &c,

Importers and Exporters of all kinds of Cotton Wash for Spinning, Wadding, and Cleaning Waste Purposes.

GOVERNMENT AND RAILWAY STORES CONTRACTORS.

c 322 52p

EVERY ONE WHO HAS A GARDEN SHOULD SOW

SUTTONS' HOME GROWN SEEDS

PRICE LISTS ON APPLICATION WHICH ARE THE BEST PRICE LISTS ON APPLICATION IMPORTED

OBSERVE THE TRADE MARK ON EVERY PACKET WITHOUT WHICH NONE ARE GENUINE

AND CAN BE SUPPLIED BY

MOORE & TUDOR,

95—MAIPU—95

From Wm. Guth Esq. B. Aires. 'All the seeds you sent out to me previously arrived in splendid condition and gave great satisfaction.'

From Albert Barrett, Esq., Teignmouth, Devon. Feb. 24th, 1876. 'The seeds you forwarded to B. Aires were most successful, although they arrived late in the season.'

From T. S. Wyrley Birch, Esq., Florida, Montevideo Aug. 9th, 1876. 'I have found the seeds received from you thrive and do most wonderfully well in this country.'

PARIS EXHIBITION 1878 SPECIAL HONOUR THE LEGION OF HONOUR 5 PRIZE MEDALS GOLD & SILVER

FOR GRASS FARM FLOWER VEGETABLE SEEDS

SUTTON & SONS
READING LONDON & PARIS

192 april, 15, 1880

J. & P. COATS SEWING COTTON. J. & P. COATS MACHINE COTTON

BEST Soft 6-Cord SEWING COTTON, In Black, White and all Colours, suitable for any Sewing Machine.

EXTRA GLACÉ COTTON. CROCHET OR TATTING COTTON. In Skeins or on Reels.

PARIS EXHIBITION, 1878—Award of Gold Medal.

To be had of all Wholesale and Retail Drapers and Merchants throughout the World.

Jy 30/80

SAVORY & MOORES PANCREATIC EMULSION MEDICINAL FOOD — SAVORY & MOORES BEST FOOD FOR INFANTS — SAVORY & MOORES NATURAL ALKALINE ASTHMA

IN CONSUMPTION AND WASTING DISEASES IT IMPROVES THE APPETITE Increases Strength and Weight. Bottles 2s. 6d., 4s. 6d. and 6s.

SUPPLIED TO THE ROYAL NURSERIES. THE MOST DIGESTIBLE, CONTAINS The HIGHEST AMOUNT of NOURISHMENT in the MOST CONVENIENT FORM. In Tins 1s., 2s., 5s. and 10s.

Asthma & Difficult Breathing promptly relieved and permanently cured by Datura Tatula Inhalations. Testimonials accompanying each box of Cigarettes, Cigarettes and Pastilles. Tins, in the concentrated form of tobacco, and also in powder for burning, from 2s. 6d. to 21s.

143, NEW BOND ST., LONDON, and of Chemists, &c., everywhere.

In consequence of spurious imitations of

LEA AND PERRINS' SAUCE,

which are calculated to deceive the Public, Lea and Perrins have adopted A NEW LABEL, bearing their Signature, thus,

Lea & Perrins

which is placed on every bottle of WORCESTERSHIRE SAUCE, and without which none is genuine.

Ask for LEA & PERRINS' Sauce, and see Name on Wrapper, Label, Bottle and Stopper. Wholesale and for Export by the Proprietors, Worcester; Crosse and Blackwell, London, &c., &c.; and by Grocers and Oilmen throughout the World.

TO BE OBTAINED WHOLESALE OF

Mesrs. Parry & Co., Buenos Ayres.

323, 52p, d31, 1880.

HOWARD'S SELF-LIFTING WHEEL HARROW

General Implement Catalogue Post Free.

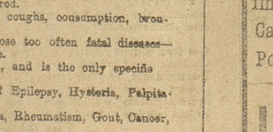

Steam Plough Catalogue Post Free.

J. & F. HOWARD, BEDFORD.

Cabana Gilbert

(EN FRANCIA)

El abajo firmado representante de la Cabaña Gilbert, protectora de los afamados Carneros Sangre Pura Rambouillet, previene a las personas que se interesen en adquirir Padres para Cabaña, que este año serán importados al Rio de la Plata un número de Carneros de la RESERVA, los que serán vendidos en subasta publica en la casa de remate en Buenos Aires de los Sres. Baltar y Quesada, calle de San Martin 51.

B. Aires, Abril 12 de 1880.

RAOUL AUVRY

Representante Autorizado en Buenos Aires y Montevideo.

e 171 a18

Important

The undersigned begs to advise merchants and the public in general that by virtue of the power of attorney he holds from Messrs.

SOEHNEE BROTHERS

He has obtained for them from the Trade Mark Office of the Republic the exclusive right to use the mark and labels used with the VARNISHES made by them, and all who falsify or imitate said mark or labels will be prosecuted according to law.

The genuine Varnishes of SOEHNEE BROTHERS can always be obtained at the

Pintureria de Monserrat

Corner of Moreno and Buen Orden 160.

E. AUBINE

Buenos Aires, April 10th.

e 140 a21

Great Furnished Palace

CALLE 25 DE MAYO 241
AND
PASEO DE JULIO 254, 256, 258.

In this spacious and healthy establishment, the first of the kind in this Republic, situated in the most central part of town, respectable persons will find not only a magnificent and cheering panorama of the river, but also the modern comforts, health and cleanliness. There are over 100 luxuriously Furnished Rooms, besides many Unfurnished, at the most moderate rates. Fine suites of Rooms for families. Night Porter.

e 243 xp

INFORMATION WANTED about JOHN FOLEY, a native of St. David's Pembrokeshire. When last heard of, in 1871, was living in or near San Jose, Montevideo; was known to Mr Eles, of the Telegraph Service there, and also to Captain Johnston, who had a graseria there at the date mentioned. Please address to James T. this office.

e 336 a24

Banco Hipotecario.

NOTA IMPORTANTE

Se previene que segun resolucion del Directorio los remates que por su orden se anuncien seran infaliblemente realizados si los interesados no hubiesen pagado los trimestres vencidos dos dias antes del que se anuncie para el remate, suspendido solo en el caso que en el mismo dia del remate, paguen capital e intereses adeudados.

Los interesados que quieran examinar los titulos de esta propiedad, pueden hacerlo ocurriendo a la Secretaria del Banco, antes del dia de remate. Pasado esto, no se oira ningun reclamo sobre el particular.

Por mas pormenores ocurrir a la Secretaria del Banco de 10 de la mañana a 4 de la tarde.

M. BILLINGHURST

En el mismo punto en que esta ubicada la propiedad.

El Domingo 18 de Abril a la 1 de la tarde

Por orden del Directorio del establecimiento procedere al remate a la mas alta postura y dinero de contado, de dos casas ubicadas en esta ciudad, la primera en la calle Paseo 16., entre las de Cuyo y Corrientes, tiene 23 metros 382 milimetros de frente al Este por 5 metros 6.9 milimetros fondo al costado Sud y 3 metros 897 milimetros al Norte. La 2a casa, contigua a la anterior, forma esquina a la calle Paseo y la que llaman Klenquer, un terreno de 20 metros 35 centimetros de frente al Este por 6 metros 32 centimetros de fondo al costado Norte y 9 metros 87 centimetros al costado Sur.

Esta propiedad se rematara indispensablemente en moneda efectiva, y previa la aprobacion del Directorio, para chancelar el credito hipotecario concedido a D. Santiago Enrico, quien no habiendo cumplido las condiciones bajo las que se estendio el contrato se halla comprendido en el articulo 29 de la Ley Organica del Banco.

La propiedad se vendera en uno o dos lotes, al gusto de los interesados.

El Banco se reserva el derecho de rescindir la venta, si el comprador no entrega el importe de la liquidacion en tesoreria, en el tiempo estipulado.

e 33 a18

EBBEKE Y DIEKELMANN

El Jueves 29 de Abril a las 4 de la tarde, en el mismo punto en que esta uticada la propiedad.

Por orden del Directorio del establecimiento procedere al remate a la mas alta postura y dinero de contado, de una casa situada en el cuartel primero parroquia de San Telmo, partido de Barracas al Norte, calle de la Banderita, cuyo frente consta de 30 vs de frente por 60 vs de fondo. Linda por el frente con la calle de la Banderita, por el fondo y ambos costados con terreno de D Emiliano Aguirre. La casa denominada quinta de Casagema, tiene 10 piezas, algibe etc.

Esta propiedad se rematara indispensablemente en moneda efectiva, para chancelar el credito hipotecario concedido a Don Juan F. Justo, quien no habiendo cumplido las condiciones bajo las que se estendio el contrato, se halla comprendido en lo prescripto en el art. 29 de la Ley Organica del Banco.

La base para la venta es la de 30,000 pesos moneda corriente.

El Banco se reserva el derecho de rescindir la venta, si el comprador no entrega el importe de la liquidacion en tesoreria, en el tiempo estipulado.

Por mas pormenores ocurrir a la Secretaria del Banco, de 10. de la mañana a 4 de la tarde.

e 124 a9

Jy 30/80

M. BILLINGHURST

El Viernes 30 de Abril a la 4½ de la tarde en el mismo punto en que esta ubicada la propiedad.

Por orden del Directorio del establecimiento procedere al remate a la mas alta postura y dinero de contado, de una casa situada en el pueblo de Chivilcoy, a 3 cuadras de la plaza formando esquina, cuyo terreno consta de 50 varas de frente por 50 varas de fondo con 4 piezas etc.

Esta propiedad se rematara indispensablemente en moneda efectiva y previa la aprobacion del Directorio, para chancelar el credito Hipotecario concedido a Don Pablo Silva, quien no habiendo cumplido las condiciones bajo las que se estendio el contrato, se halla comprendido en lo prescripto en el articulo 29 de la Ley Organico del Banco.

El Banco se reserva el derecho de rescindir la venta, si el comprador no entrega el importe de la liquidacion en tesoreria, en el tiempo estipulado.

e 199 a30

M. BILLINGHURST e HIJOS

En el mismo punto en que ubicada la propiedad.

El Viernes 30 de Abril a las 4 de la tarde

Por orden del Directorio del Establecimiento procedere al remate a la mas alta postura y dinero de contado de dos casas ubicadas en el pueblo de Chivilcoy, a 1a en la plaza con 10 varas de frente al Nor Oeste por 50 varas de fondo, 8 piezas, etc. y linda por el frente con la plaza, por el fondo con D Juan Gervassio, por el Sud Oeste con D Clodoveo Funes y por el Nord Este con Velarde y Salvadores. La 2a casa de dos pisos, donde estaban los bancos publicos, con 25 varas de frente por 60 de fondo 17 piezas etc. Linda por el frente con Peirano por el Nord Este con la testamenteria de Lopini, por el Nord Oeste con Raffo y por el Sud Este con Castañolo.

Esta propiedad se rematara indispensablemente en moneda efectiva, y previa la aprobacion del Directorio, para chancelar el credito hipotecario concedido a Don Toribio Lopez, quien no habiendo cumplido las condiciones bajo, las que se estendio el contrato, se halla comprendido en lo prescripto en el articulo 29 de la Ley Organica del Banco.

La venta tendra lugar en uno o dos lotes segun lo deseen los interesados.

El Banco se reserva el derecho de rescindir la venta, si el comprador no entrega el importe de la liquidacion en tesoreria, en el tiempo estipulado.

e 198 a30

ADOLFO SALAS

El Viernes 30 de Abril a las 3 de la tarde en el mismo punto en que esta ubicada la propiedad.

Por orden del Directorio del establecimiento procedere al remate a la mas alta postura y dinero de contado, de una chacra con todos los edificios que contiene, situada a inmediaciones de la estacion Temperley, partido de las Lomas de Zamora, cuyo terreno que es de figura irregular consta de 38 cuadras cuadradas, de 150 varas por costado lindando por el Este con el camino Real a Cañuelas, por el fondo y S O con los herederos Avellaneda, y por el S E con mas propiedad del Otorgante, Dr D José Maria Cuenca y herederos de Ituarte y por el N O. con D Jose y D Tomas Grigera. Esta propiedad esta cercada de alambre, arboleda, grandes edificios, cochera, palomares, etc.

Esta propiedad se rematara indispensablemente en moneda efectiva, y previa la aprobacion del Directorio, para chancelar el credito hipotecario concedido a D Francisco Domingo Justo, quien no habiendo cumplido las condiciones bajo las que se estendio el contrato se halla comprendido en lo prescripto en el articulo 29 de la ley Organica del Banco.

El Banco se reserva el derecho de rescindir la venta, si el comprador no entrega el importe de la liquidacion en tesoreria, en el tiempo estipulado.

e 197 a30

ADOLFO SALAS

El Jueves 29 de Abril a las 2 de la tarde en el mismo punto en que esta ubicada la propiedad.

Por orden del Directorio del establecimiento procederemos al remate a la mas alta postura y dinero de contado de una casa situada en el pueblo de Moron, calle Uruguayana, su terreno consta de 17 metros 32 centimetros de frente al Norte, por 43 metros 20 centimetros de fondo, linda por el frente calle en medio con D Augusto La Roche y por el fondo y ambos costados con D Benito Duran, tiene 7 piezas, etc.

Esta propiedad se rematara indispensablemente en moneda efectiva, y previa la aprobacion del Directorio, para chancelar el credito Hipotecario concedido a D Francisco Occhiuzzi quien no habiendo cumplido las condiciones bajo las que se estendio el contrato, se halla comprendido en lo prescripto en el articulo 29 de la Ley Organica del Banco.

El Banco se reserva el derecho de rescindir la venta, si el comprador no entrega el importe de la liquidacion en Tesoreria en el tiempo estipulado.

e 196 a29

BENJAMIN SASTRE y Cia.

El Viernes 30 de Abril a las 3½ de la tarde en la casa del Banco.

Por orden del Directorio del establecimiento, procedere al remate a la mas alta postura y dinero de contado, de tres manzanas de terreno con 130 vs de frente por cada costado y una tercera parte de otra, ubicadas en las lomas de Zamora como a cuatro cuadras de la Estacion, una de ellas con frente a la calle Real, terrenos conocidos por de D Jose Larios.

Esta propiedad se rematara indispensablemente en moneda efectiva y previa la aprobacion del Directorio para chancelar el credito hipotecario concedido a Don Ernesto R Landivat, quien no habiendo cumplido las condiciones bajo las que se estendio el contrato, se hallan comprendido en lo prescripto en el articulo 29 de la ley Organica del Banco.

La propiedad se vendera en 4 lotes.

El Banco se reserva el derecho de rescindir la venta, si el comprador no entrega el importe de la liquidacion en tesoreria, en el tiempo estipulado.

e 193 a30

BENJAMIN SASTRE y Cia.

El Viernes 23 de Abril a las 4½ de la tarde en la casa del Banco, San Martin.

Por orden del Directorio del Establecimiento procedere al remate a la mas alta postura y dinero de contado, de una chacra en el partido de Quilmes a 18 cuadras al Sud Este de la plaza principal del pueblo, con terreno de 500 varas frente por 500 de fondo, edificio de material, alfalfares, etc.

Esta propiedad se rematará indispensablemente para chancelar el credito hipotecario de $12,000 concedido sobre dicha propiedad a Doña Maria Luisa Fernandez de Haez, quien no habiendo cumplido las condiciones bajo las que se estendio el contrato, se halla comprendida en lo prescripto en el art. 29 de la Ley Orgánica del Banco.

Esta propiedad debe $fts.1,858 segun la tabla de amortizacion serie A. Debe ademas $1,500 de anualidades atrasadas, multas etc etc.

La base para la venta sera $f2,203

El comprador podra continuar con la hipoteca, que tendra amortizados $f147.

e 192 a30

BENJAMIN SASTRE y Cia.

El Viernes 30 Abril a las 4 de la tarde en la casa del Banco calle San Martin.

Por orden del Directorio del establecimiento procedere al remate a la mas alta postura y dinero de contado, de un terreno situado en el Partido de Moron, cuyo area consta de 196 vs de frente por 1200 vs de fondo, o sean 23 manzanas de 100 por 100 vs. Linda por el Norte con los herederos de Sosa, por el Sud con D Juan Ebrar Barrio, por el Este con la quinta conocida por de los Italianos y por el Oeste con terrenos del Estado.

Esta propiedad se rematara indispensablemente para chancelar el credito hipotecario de $10,000 concedido sobre dicha propiedad a D Antonio Gonzales Lenguzzar quien no habiendo cumplido las condiciones bajo las que se estendio el contrato, se halla comprendido en lo prescripto en el articulo 29 de la Ley Organica del Banco.

Esta propiedad debe $f4,763 segun la tabla de amortizacion serie A. Debe ademas $f. 4,150 de anualidades atrasadas, multas, etc.

La base para la venta sera de $18,933.

El comprador podra continuar con la Hipoteca que tendra amortizados $f.1,217.

e 191 a30

ALCORTA y SOSA

El Jueves 29 de Abril a las 2 de la tarde en la casa del Banco.

Por orden del Directorio del establecimiento procedere al remate a la mas alta postura y dinero de contado, de una casa situada en el pueblo de Junin, a una cuadra de la plaza, con terreno de 26 varas de frente por 47 vs de fondo, haciendo esquina con frente al Este y Sud.

Esta propiedad se rematara indispensablemente para chancelar el credito hipotecario de 1,500 $ str. concedido sobre dicha propiedad a Don Felipe Merlo, quien no habiendo cumplido las condiciones bajo las que se estendio el contrato se halla comprendido en lo prescripto en el articulo 29 de la ley Organica del Banco.

Esta propiedad debe $fts.1,363 segun la tabla de amortizacion serie A. Debe ademas $f.470 de anualidades atrasadas, multas etc.

La base para la venta sera $f1,833.

El comprador podra continuar con la hipoteca que tiene amortizados $f187.

e 190 a29

DUARTE y WRIGHT

El Viernes 16 de Abril a las 3 de la tarde en la casa del Banco, San Martin.

Por orden del Directorio del establecimiento procederé al remate a la mas alta postura y dinero de contado, de dos manzanas de terreno ubicadas en la parroquia del Pilar a inmediaciones de la Penitenciaria. La primera que esta señalada en el plano con la letra J. se compone de 129 vs al Sud Este sobre la calle Juncal, lindando calle en medio con Don Luis de Chapeaurouge, 134 vs al Nor Oeste sobre la calle de Chapeaurouge, lindando con la manzana que mas adelante se deslindara, 149 2/10 vs al Nor Este sobre la calle de San Carlos, lindando con Da Margarita Chapeaurouge y 152½ vs al Sud Este sobre la calle del Sar. lindando con Don Ambrosio Delfino, todo lo que forma una superficie de 18,436 vs cuadradas con 65 cts. La segunda manzana que esta señalada en el plano con la letra R. se compone de 104 vs. 2/10 al Sud Oeste sobre la calle de Juncal, lindando con D Luis de Chapeaurouge, 132½ vs al Nor Oeste sobre la calle de Coronel, lindando parte con la Misericordia y parte con Livington, 112 vs 5/10 al Nor Este sobre la calle San Carlos, linda con Da Margarita Chapeaurouge, lindando con la manzana letra J. antes deslindada, lo que forma una superficie de 14,364 vs cuadradas 30 centesimos.

Esta propiedad se rematara indispensablemente, para chancelar el credito hipotecario de 10,000 $f. concedidos sobre dicha propiedad a Don Eduardo Chapeaurouge, quien no habiendo cumplido las condiciones bajo las que se estendio el contrato se halla comprendido en lo prescripto en el articulo 29 de la Ley Organica del Banco.

Esta propiedad debe $f.9,629 segun la tabla de amortizacion serie A. Debe ademas $f.1,160 de anualidades atrasadas multas etc.

La base para la venta sera de $f11,079.

El comprador podra continuar con la hipoteca que tendra amortizados $f.371

e 195 a30

EBBEKE Y DIEKELMANN

Por orden del Banco Hipotecario

Remate del resto del valioso terreno ubicado entre las calles Rivadavia, Victorio, Estacion Almagro y 24 de Noviembre.

Lotes grandes y chicos al gusto del compradores.

Hay dos lotes con edificios frente a la calle Rivadavia, cada uno con 100 vs de fondo.

EL DOMINGO 25 DE ABRIL

A las 12 del dia, sobre el mismo terreno.

Por planos e informes a nuestra casa, calle Peru. 80.

e 151 a18

Angel Aguilar

JUDICIAL

EN EL SALADILLO

Cuartel 5o

De 20,000 Ovejas

MESTIZAS FINAS

200 vacas gordas a $250
150 yeguas al corte a 50
7 redomones a 200
13 caballos a 300
1 boleto de marca y accion a 1500
14 id de señal a 100.

Maderas de hamburgo en la estancia y en todos los puestos, corrales, bebidas, prensas, utiles de labranza, muebles, etc.

El Jueves 22 de Abril a las 12 en punto, rematare en el mismo establecimiento, a la mas alta postura, tomando por base las dos terceras partes de las tasaciones, por mandato del Sr. Juez de 1ra Instancia Dr D Martin Bustos y perteneciente a la testamenteria de D Tomas Mac-Cormack, todas las hacendas, corrales, muebles y utiles que se encuentran en el establecimiento principal y en los puestos.

El pago se hara al tiempo de recibir lo que compren.

La hacienda limarcesa en trece majadas divididas del siguiente modo—

Estancia

1100 ovejas tasadas a $37. Base $25
Puesto nuevo Vega, 1200 ovejas a 40, id 27
Id Miguel Balchan, 1200 id a 35, id 23
Id Geronimo Gomez, 800 id a 35, id 23
Id Ignacio Gelioso, 700 id a 34, id 25
Id Tomas Hers, 700 id a 37, id 25
Id Teofilo Posse, 1200 id a 37, id 26
Id Juan Molloy, 1100 id a 35, id 23
Id Jose Quesquica, 1200 id a 36, id 24
Id Patricio Farrell, 800 id a 35, id 23
Id Tarcoro Castro, 1000 id a 38, id 24
Id Carlos Inalmavelica, 800 id a 34, id 23
Id Vicente Pianti ali, 700 id a 34, id 23.

El establecimiento queda a diez leguas de Lobos, de donde sale una diligencia dos veces por semana para el mismo campo y para en la casa no negocio de Don Ignacio Gomez.

Para ver la tasaciones a la Secretaria al Mendez, calle Defensa 89, tercer patio, o de rematador Bolivar 66.

e 357 a22

Baltar y Quesada

Por liquidacion de negocio

De todas las Texistencias De la Talabarteria

De los Sres. J. C. URE y Cia,

33—FLORIDA—33

El Miercoles 21 de Abril a las 12 del dia y a las 7½ de la noche, venderemos al mejor precio y al contado todas las existencias de la Talabarteria arriba indicada, cuyo pormenor es en parte como sigue—

Guarniciones Inglesas y Francesas riquisimas de mucho lujo para uno y dos caballos, id id mas lujosos, id id para campo, sillas de montar de cuero de chancho, para hombres y señoras, id id de otras clases, frenos, riendas, estribos, cabezadas, manillas, cepillos, rasquetas, latigos, mantas, sobrecinchas.

Al mismo tiempo venderemos un gran surtido de baules para viajes, baliias cueros de chancho, barolas, piezas de fajas para cinchas y muchisimos otros articulos de este ramo que estaran a la vista.

c 122 a22

Baltar y Quesada

DE

2 Leguas de Campo

En el partido TRES ARROYOS
Sobre la margen derecha del Arroyo Las Mostazas

Campos magnificos

Reconocido por los vecinos

EL MEJOR DE LA LOCALIDAD

Pastos tiernos

Como gramilla y trevol

Base de venta $225,000 m/c la Legua

En nuestra casa San Martin 51.

El Martes 20 de Abril a las 3 en punto de la tarde, procederemos a vender al mejor precio y siempre que la ofertrexceda de la suma de $2-6,000 por legua cuadrada, los magnificos campos arriba expresados los cuales son conocidisimos de todos los vecinos, como la flor del partido, pues alli abunda el pasto tierno, tal como trevol y gramillas, flor morada etc.

Por otra parte (y estos son datos para los que no conocean el campo) este no es un campo virgen, tiene 30 años de poblado y su posicion es inmejorable, pues esta cercado por el fuerte Arroyo de Las Mostazas y este campo tiene como tres leguas sobre el arroyo.

Llamamos la atencion de los que buscan campos en condiciones inmejorables para que aprovechen esta brillante oportunidad.

Titulos superiores.

Por mas datos a nuestra casa San Martin 51.

e 331 a20

IMPORTANTE REMATE

POR

Baltar y Quesada

PARA HACENDADOS

El MIERCOLES, 28 de ABRIL,

A la 1 del dia, en nuestra casa, San Martin 51.

ANIMALES PRECIOSOS

En Forma

NOTABLES EN PUREZA DE SANGRE

Vacuno Sangre Durham
Id Id Hereford
YEGUARIZO
Sangre de Carrera
Sangre de Trackenen
Sangre de Cleveland
Sangre de Morgan

Notabilisimos Animales

PARA

YUNTAS DE CARRUAGES

Gran Oportunidad para los hombres de Fortuna.

AL MISMO TIEMPO

Magnificos Reproductores

ESPECIE OVINA

CARNEROS Y OVEJAS

Raza Lincoln, Rambouillets, etc.

Por orden de los Sres.

Llambi, Tornero, Rivero y Cia., L Casares, D Carman, N Quirno, V L Casares, P Reed, John Hill, D Church y otros.

Todos animales originarios de sus conocidas y acreditadas cabañas.

e 210 xp

TO LET in Belgrano the handsome two-storey house and quinta containing nine rooms, coachhouse, stable etc situated on the corner of 2a de Feb and San Martin, four squares from Railway Station and Tramway. Apply on the premises, or at 59 Cangallo.

e 79 a22

TO BE RENTED for a term of years 1, 2 or 3 leagues of camp in the partido Nueve de Julio. For particulars apply 173 Calle San Martin, 2nd patio.

e 125 a24

TO LET two comfortable Furnished Bedrooms with every attendance in the house of an English family. San Martin 159, between Cuyo and Corrientes.

e 107 a24

TO BE LET close to the Lomas Railway Station of the Southern Railway, a Dwelling House, with 3 rooms, kitchen and stable. Apply Portero 59 Reconquista.

e 178 a22

TO LET a splendid House in Lomas de Zamora. It contains 18 rooms, stables, coachhouse, rooms for the gardener and peones, two squares of good land with a garden and an orchard of excellent fruit. For particulars apply at Calle Alsina 321.

e 182 a24

TO LET in an elegant house some Furnished Rooms, also a small house Furnished or Unfurnished, with a beautiful quinta within three squares from train, and four from tram. Apply 16 Calle Necochea, Belgrano.

e 186 a20

TO LET a new House, Calle Talcahuano 528, between Charcas and Santa Fe, with every accommodation, gas, water and a small garden. Rent moderate. Apply Calle Artes 262.

e 202 a24

TO LET a splendid large House with garden, and tramway at the door. Apply to M Benseman, House Agent, 284 Calle Maipu, between the hours of 1 and 5.

e 205 a22

SE ALQUILA una casa hermosa situada en la calle Charcas 94, frente a la Estacion del Centro America, con toda comodidad, con jardin, patios baldosadas, pizoa de tabla y los de mas comodidades necesarias.

Ocurrir a la misma esquina, calle Charcas y Centro America dan razon.

e 213 a24

FURNISHED APARTMENTS. Elegant well ventilated, comfortable Bedrooms, with gas, aguas corrientes and every attendance for single gentlemen in the house of an English family, three squares from the Bolsa, rent moderate. Apply San Martin 293.

e 155 a13

SE ALQUILA una linda casa en la calle de San Luis, cerca de la Casa Amarilla (Fundacion) recien arreglada con 4 piezas piso de tabla, cocina, 2 patios, aguas corrientes, parras, tramway a la puerta, en 900 m/c. Ocurrir Calle San Luis, Nos. 36 and 48.

e 164 a20

WANTED—An English gentleman with a very extensive camp connection, and thoroughly conversant with the produce line, wants a situation in some wholesale or retail establishment in this city, the best of references can be given. Apply by letter to J F 12 this office.

e 586 xp

TWO YOUNG LADIES offer their services to teach elementary music and drawing, terms moderate. Apply at 648 Calle Suipacha.

e 68 a20

A MARRIED COUPLE can be accommodated with superior Furnished Apartments, with board and home comforts in the house of an English family, tramway within a square. Apply at 648 Suipacha.

e 87 a20

ENGLISH GOVERNESS. A young lady who can be well recommended, wants a situation in a private family, or would give lessons. Teaches English, French, Spanish, Music etc. Please direct Profesora, at this office.

e 66 a8

WANTED an English Governess for a family at present residing in the camp, required to teach English, French and Music. Apply 215 Calle Rincon.

e 172 a21

OFICIALES. Fundidores encontraran trabajo permanente y una formal en la fundicion de Felipe Schwarz y Hnos. Calle San Luis 30 a 40, Casa Amarilla.

e 153 a20

A GOOD MAN COOK, an Englishman, wants a situation in town. Apply C. B., Standard Office.

195 3p e20

A YOUNG MAN, North American, just come from Montevideo, wishes to find employment in a barrace or commercial house. Apply M P this office.

e 2, 6 m5

UNA SEÑORA ALEMANA busca un Empleo en una casa de familia o viuda como Ama de llave o para enseñar niños, en la ciudad, campo o provincias, tiene buenos recomendaciones. Ocurrir F R S esta oficina.

e 212 m5

THE STANDARD—Printed and published every morning at the *Standard* Printing-Office, Calle San Martin, 160.